That Wonderful Whiskey
"GREEN SPOT"
J.J. 10 Year Old
15/- per Bottle
MITCHELL & SON,
WINE MERCHANTS, LTD.
21 KILDARE STREET, DUBLIN.
'Phone 62377.

SPECIAL EXTRA

The Irish Times.

14 PAGES. PRICE 2D. DUBLIN, WEDNESDAY, MAY 28, 1930. VOL. LXXII. NO. 22,805.

SOMETHING NEW IN
WEDDING CARDS
CAN ALWAYS BE FOUND IN OUR LATEST SAMPLE BOOK.
100 WHITE SERVIETTES 10½d
CAKE BOXES 1/10 Per Doz.
WRITE FOR OUR WEDDING AND TABLE STATIONERY CATALOGUE NOW. Post Free from
BROWNE & NOLAN, LTD.
NASSAU STREET, DUBLIN.

HOW NICE
is the feel of everything washed with
NOTIME
SOAP FLAKES
Made only by
DIXON & CO.,
DUBLIN. Established 1813.

Births, Marriages, and Deaths (which in all cases must be authenticated), 3 lines, 2/6; each additional line, 8d

Irish Times 'Phone Numbers. — Dublin 23062; Belfast—1787; London—Central 4350. Belfast Office—139 Royal Avenue. London Office—89 Fleet Street.

ROLL OF HONOUR.
IN MEMORIAM.
(1914-1918.)

KANE-SMITH—In ever-loving memory of our boy, James Kane-Smith, M.C., Lieutenant, R.F.A., killed in action near Gerincourt, France, 27th May, 1918.

BIRTHS.

GRUBB—May 25, 1930, at Sans Souci Nursing Home, to Mr. and Mrs. Lewis Grubb, of Shanklin, Finaghy, Belfast, a son.

NOTLEY—May 3, 1930, at Aughamore House, Dromod, County Leitrim, to Mr. and Mrs. A. Notley, a son (Robert John).

ROCHE—May 26, 1930, at the Nursing Home, Carnew, County Wicklow, to Mr. and Mrs. Roche, Parkenoor, Carnew, a son.

SMITH—May 16, 1930, at Irishtown, Mountmellick, to Mr. and Mrs. G. V. Smith, a daughter.

MARRIAGES.

PRESTAGE and SHARPE—April 30, 1930, at St. James's Church, Seapoint, Cape Town, by Rev. J. Deacon, Robert Prestage, South African Police, Beaufort West, son of Mr. and Mrs. J. Prestage, Saugboro', Arklow, to Bertha Maude Sharpe, Maryborough, daughter of Mr. and Mrs R. Sharpe, Newcastle, Australia.

SYMES and POTTER—May 17, 1930, at St. Peter's Church, Oadby, Leicester, by Rev. B. K. Cooper, B.A., Vicar, Richard Sutton, sixth son of Sandham J. Symes and Mrs. Symes, Hill View, County Wexford, to Mary Tait, daughter of the late William Henry Potter and Mrs. Potter, Leicester.

DEATHS.

ANNOUNCEMENTS received late for insertion in this column will be found on Page 6.

BYRNE—May 27, 1930, Charlotte, beloved wife of J. P. Byrne, 35 West road. Funeral private.

DOUGALL—May 19, 1930, at "Westwood," Kirk Merrington, Durham, Mary Frances (Minnie), beloved wife of Bristow Dougall, and eldest daughter of the late William Moody, Belmont, Tinahely, and of Charlotte C. Moody, Summerhill, Wicklow Town. "At rest."

DOUGLAS—May 26, 1930, at Drehid, Carbury, County Kildare, Daniel Arthur Douglas. Funeral leaving Drehid on to-day (Wednesday) at 3 p.m. (summer time), arriving Ballinafagh Church at 4.30 p.m.

ELLIOTT—May 26, 1930, at 36 York road, Kingstown (the residence of her brother), Mary Eliza Elliott, widow of the late Percy Maxwell Elliott. Funeral private.

HENRY—May 26, 1930, at his residence, 77 Kenilworth square, Samuel Henry. Funeral private. No flowers.

KENT—May 25, 1930, at his residence, Mount Alto, Woodstown, Waterford, George Ashford Kent, aged 68 years. Funeral will leave at 3.15 p.m. (summer time) to-day (Wednesday) for Dunmore East.

McNALLY—May 27, 1930, Moreen, darling child of Zena and Henry McNally, of 2 Beechview terrace, Glasnevin, aged 6½ years. Deeply regretted by her sorrowing mother and father, sister, and brothers. "Suffer little children to come unto Me."

MINCHIN—May 25, 1930, at Lowestoft, Charles Owen Minchin, I.S.O., eldest son of Humphry Minchin, M.D., F.R.C.S.I., in his 86th year. No flowers. Irish papers please copy.

PATTON—May 26, 1930, at 4 Sydenham road, Ballsbridge, Elizabeth, eldest daughter of the late Alexander Patton, M.B., in her 84th year. Funeral private. No flowers.

SMITH—May 19, 1930, at Church View, St. Edmund's, Dunmanway, Elizabeth, widow of the late John Smith. Deeply and deservedly regretted by her sorrowing family. "Peace, perfect peace." Interred at St. Edmund's, Dunmanway.

SWITZER—May 20, 1930, at his residence, Limerick, Amos Switzer, aged 88 years. Interred at Ballintemple, Tipperary.

VAUGHAN—May 27, 1930, at her sister's residence, Panoula, Glenageary, Marian, widow of Sidney Herbert Vaughan, Brisbane, Australia, elder daughter of the late Rev. P. Foley, sometime Rector of Kilscoran, Wexford. Funeral private. Australian papers please copy.

WATERS—May 24, 1930, at a Nursing Home in Kent, beloved daughter of Mrs. Mary J. Waters and the late William Henry Waters, 9 South Great George's street, Dublin. Deeply mourned by his sorrowing wife, mother, and brother. "With Christ, which is far better."

IN MEMORIAM.

CAMBIE—Third Anniversary—In undying memory of my dearly-beloved husband, Doctor Edward Loftus Cambie, who died May 28th, 1927, at his residence, The White House, Templemore, County Tipperary.

When others sleep I weep,
And tour with memory
Through the blissful years.
Recalling the golden hour
I spent with thee;
And thankful am
Our mighty love remained.
Unsullied by the soiled of earth,
And shone the brighter
As the years rolled by,
And ended only
When death came,
And closed on me
Your love lit eye.

Your Muriel.

HALL—In loving memory of our dear mother, Mrs. Lizzie Hall, who died at her residence, Portmarnock, May 28, 1929. "Till we meet again."—Ellie.

McQUAILE—Sacred Heart of Jesus, have mercy on the soul of our dear mother, Margaret McQuaile, who died 28th May, 1929, at her residence, 58 Stoneybatter, Dublin. Masses offered this day at St. Paul's, Arran quay.

PHILIPPE—In loving memory of Hilda, who died 28th May, 1928.

RAPER—In affectionate remembrance of our dear dad, who went Home on Monday, 28th May, 1928.
Not gone from memory, not gone from love,
But gone to the Father's Home above.
His dear wife and children.

RAPER—In affectionate remembrance of our dear father, who died at the Avenue, Adare, on Monday, May 28, 1928.
He has gone, but not forgotten.
Never will his memory fade.
Loving thoughts shall always linger
Round the place where he is laid.
His loving wife and children.

TWAMLEY—In loving memory of dear Aunt Molly, who died 28th May, 1929. "Thy kingdom come. Thy will be done."—Eva and Olive.

WORRELL—Tenth Anniversary—In sad and loving memory of Charlotte, youngest daughter of Mr. and Mrs. A. Worrell, 483 N.C. road, who died 28th May, 1920. Ever remembered by her loving parents, brothers, sisters, and relatives. "For ever with the Lord."

NICHOLS'
'Phone—61276. 'Phone—61276.
FUNERAL AND CARRIAGE ESTABLISHMENT, LOMBARD STREET (WEST (AND ROW). Coffins, Hearses and MOTOR FUNERALS. Economy and Punctuality.

FUNERAL REQUISITES OF EVERY DESCRIPTION.
WALLER,
DENZILLE STREET (re-named Fenian street), MERRION SQUARE.
SALOON MOTOR HEARSES
PRIVATE MORTUARY
'Phone—61275. Wires—"Undertaker, Dublin."

MILLER AND CO., BRAY
FUNERAL DIRECTORS. Superior Motor Hearses.
'Phone—Bray 117. Wires—"Collier, Bray."

FARRELL'S
FUNERAL AND CARRIAGE ESTABLISHMENT, SALOON MOTOR HEARSES.
No Agents or Branch Offices. ONLY ADDRESS, 65 MARLBOROUGH ST., Dublin. 'Phone—43424.

THE BEST WEEK-END PAPER FOR DUBLIN People is the "WEEKLY IRISH TIMES." Last Edition on Sale every Saturday morning. Price Twopence.

FOR
CURTAINS
Loose Covers and Furnishing Fabrics.
ANDERSON, STANFORD and RIDGEWAY (1929) Ltd.
115 GRAFTON STREET, DUBLIN.
'Phone 22508.

Have You Tried
HEITON'S
Best Silverdale Orrell and Whitehaven Coals?
ASK HEITON NOW

MISCELLANEOUS.

"TAMILESE," the Tea for Flavour. Sold by O'Reilly and Co., Dalkey.

JOHN C. DARKES and Sons, Ltd., Coombe, Dublin, W 4 — Galvanized WIRE NETTING. Extending WOOD TRELLIS. Garden STAKES.

TWO COLLECTORS—"The Irishman," 1849, complete. Bound. Very rare. Offers.—L 1322, this office.

BROADCASTING PROGRAMMES. PAGE FOUR.

LARGE DETACHED HOUSE (11 rooms, 2 bathrooms), well Furnished; garden, garage; tennis; best suburbs (1d. fare).—L 1326, this office.

BROOKS, THOMAS AND CO. LTD., DUBLIN. NAILS, NAILS, OF EVERY DESCRIPTION, CUT STEEL NAILS, ROUND AND OVAL WIRE, ETC., SPECIAL PRICES FOR LARGE QUANTITIES.

FURNITURE AUCTIONS CONDUCTED—James H. North and Co., Auctioneers, Grafton street. Established 1829.

REST HOUSE FOR LADIES, South side, 1d. tram from city; very homely, very moderate terms, and an excellent cook.—L 1335, this office.

ANNE LYNCH'S TEAS.

POCKET Knives. The celebrated Harber make, 1/6 to 10/-.—Booth Bros., Ltd.

AUCTION TO-DAY (WEDNESDAY), At KILCRONEY, BRAY.
CROSSLEY SALOON CAR, 1928, at 1.15 p.m.; CONTENTS OF DRAWINGROOM at 1.30 p.m.; DININGROOM AND LINEN at 2.30 p.m.

VALUATIONS OF FURNITURE, HOUSE Property, etc., made for Probate and all purposes. James H. North and Co., Valuers, Grafton street.

AN IDEAL WIRELESS CIRCUIT FOR IRELAND is illustrated in the "WEEKLY IRISH TIMES" To-day Price Twopence.

TULLAMORE—The "Irish Times," the "Weekly Irish Times" and the "Irish Field" can be had immediately after the arrival of the trains from Mr. M. F. GORRY, Harbour street.

MASTERS OF ARTS—No. 1, Mr. Augustus St. John, in the Chair of Painting, by A. K. Chesterton. See the "WEEKLY IRISH TIMES" To-day. Price Twopence.

SPRING CLEANING REQUISITES. Paints, Floorstain and Varnishes; Brushes, Carpet Sweepers, Furniture Polishes, etc. DOCKRELL, LIMITED, Dublin.

THOS. HENSHAW and Co., Ltd., Christchurch Place, DUBLIN. ROOFING FELTS, RUBEROID, PLUVEX and SANDED.

CARSON'S PURE LIQUID PAINTS AND SPECIALITIES. Write for Catalogue.—CARSON'S, 22 Bachelor's Walk, Dublin.

BROWNE & NOLAN, LIMITED. NASSAU STREET, DUBLIN. PRINTING, STATIONERY, A/C. BOOKS.

THE IRONY OF GOLF, by Charles A. Whitcombe, in the "WEEKLY IRISH TIMES" To-day. Price Twopence.

HOTELS AND HEALTH RESORTS.

PORT NA BLAGH HOTEL, Dunfanaghy, Co. Donegal—Situated in the heart of the Donegal highlands, immediately overlooking Sheep Haven Bay, one of the most beautiful bays in all Ireland. It is an ideal centre for touring. There is a fine 18-hole golf course, fishing (lake and sea), tennis, shooting, boating, bathing, motor drives and enchanting scenery. Free garage. For terms, apply Manageress.

BELFAST.
ROBINSON'S TEMPERANCE HOTEL, DONEGALL STREET.
This Hotel has over 40 Rooms.
Bed and Breakfast, 7/6. 'Phone—2141.

WHEN IN SCOTLAND VISIT
PEEBLES HOTEL-HYDRO
(Fully Licensed). 21 Miles from Edinburgh. Charming Situation. Lovely Scenery. Orchestra all year round. Dancing every evening. GOLF. TENNIS. BADMINTON. Every Amusement. Accommodates 300 Guests. Most up-to-date Baths. Ray Therapy Treatment, etc. Motors. Private Lock-ups. R.A.C. A.A. Reduced Terms to June 30. From 15/6 per day. Write for Illustrated Tariff. 'Phone: Peebles 2 & 3.

INNELLAN (FIRTH OF CLYDE)—OSBORNE HOUSE, PRIVATE HOTEL, overlooking Pier. MRS. OSBORNE 'Phone—Innellan 14.

BOARDING AND HOTELS.

AT Ray's, Fitzwilliam place, Dublin—High-class Board (Residence); moderate. 'Phone, 61295. 7 X

BLACKPOOL—Mrs. Walsh, Galway House, 26 Brydeley road; central; minute sea; recommended.

BRAY—Wavecrest House, Esplanade, ideal position; excellent table; moderate; central.—Miss Dockery. 27 P

CASTLEROCK, Co. Derry—Golf Hotel, own grounds, overlooking Atlantic; hot and cold running water all rooms; central heating; 3½ guineas weekly June 4 guineas July. 24 23 X

DUBLIN — Fitzwilliam Hotel, Upper Fitzwilliam street; highly recommended; comfortable; moderate. Telephone 62949. 24 16

DUBLIN—Prince Patrick Hotel, North Wall, a taxi stand. Sale by Auction, June 4th, at 1.30 p.m. Browne and Co., 57 Grafton street. 26 P

DUNGAL Highlands—Coulter's, Hotel, Dunkineely; excellent cuisine, moderate charges; river and sea fishing, safe bathing.—T. Coulter. 6 X

DUNGAL Highlands—Cliff Hotel, Rosses, Glenties; excellent cuisine; good lake and sea fishing; safe bathing, tennis, golf. Furnished House to Let.—H. Frick X

DOUGLAS—Manningham House, Castle Drive, Tariff, F. Central Promenade; midday dinner. Rigby. 78 14

DOUGLAS—Brampton, Broadway, opposite Marine; special terms May, June; stamp.—L. Cuppaidy. 34 28

DOUGLAS—Lancashire House, Broadway; full Board, 8/-; June, 7/6; Apartments.—P. Jones. 78 28

DOUGLAS—Friendship House, Central Promenade, separate tables; booklet. Phone, 557.—F. Stubbins. 78 5

DOUGLAS—3 Lauriston terrace, Broadway—Apartments; Board optional; moderate charges.—E. Rowe. 30 5

DOUGLAS—"Brooklyn," Bucks road—Tea, Bed, Breakfast, 5/-; highly recommended.—G. Bird. T

DOUGLAS—Formby House, Castle Drive, 2 doors Prom.; Board optional; moderate.—Mylchreest. 34 19

DOUGLAS—"Lucerne," Queen's Prom., boarding Establishment; mid-day dinner; good beds.—T. Browne. 78 26

DOUGLAS—Kelgniey House, most central, sea front, Boarding Establishment, Loch Promenade, Skillicorn. 34 26

DOUGLAS, I.O.M.—Mrs. W. A. Clague, Ash House, Domesne road—Full Board, 7/6; Tea, Bed and Breakfast, 5/6. 22 X

HARROGATE—Clairville, Valley Drive. 'Phone 2153. From 3 gns.—Gowland and Smith. 30 X

KERRY—neem Hotel, seaside, central, reserved; salmon, trout and sea fishing.—Moriarty. 24 21

LONDON, W.C.1—Fotheringay, 17 Gordon street, near Euston Station—Bed and Breakfast, 5/6.—Miss Bowman

LLANDUDNO—Cricieeth Boarding Establishment, Lord street, central; full Board, or Bed and Breakfast; tariff.—Miss Brock. 22

LLANDUDNO—Sandringham Private Hotel, 2 minutes pier, liberal table; from 9/- day. 52 7

LLANDUDNO—The Birchfields, Church Walks near Pier—Board or Bed and Breakfast; moderate terms 24 15

LLANDUDNO—The Marlborough, Private Hotel, South Parade. Unrivalled position, opposite Pier. Central for all amusements. Excellent cuisine Prop. 10/6 daily. Tel. 6577. T

LLANDUDNO—Rothesay Private Hotel, overlooking Bay; dance floor; excellent cuisine.—T. Crawford. 24 19

LLANDUDNO—The Crescent—High class Boarding; sea front, bright open position; moderate; free tennis. X

LLANDUDNO — Worsley, Clarence road — Board Residence; sea view. May £2 2/- inclusive. 34 X

LLANDUDNO—Homestead Boardinghouse, Arton avenue—Reduced terms May-June; central.—Miss Thomson. X

LLANDUDNO—Apartments, central, 5 mins. Pier, close to Catholic church and several garages.—Mrs. Scaling, Tranby Croft, Madoc street. X

PORTRUSH—Excelsior Crescent—Premier position, open sea front; comfortable; good catering.—Gourley. 21 X

PORTRUSH—Inverard Private Hotel, sea front; safe bathing from hotel; moderate; garage. Telephone 67.—Mrs. Tait. 21 X

PORTRUSH—20 Salisbury terrace—Boarding or Apartments; separate tables; overlooking links.—McCahon. 21 X

PORTRUSH—The Leander—First class Private Hotel, unique position, overlooking Blue Pool bathing place; convenient tennis courts, links; reduced terms for June.—Mrs. Lee. 21 X

PORTRUSH—Seymour House, sea front; Boarding, Golf. 'Phone 95.—Miss Cunningham. 25 O

PORTRUSH—14 Salisbury terrace—Apartments; overlooking links; terms moderate.—Mrs. Irwin. 21 X

PORTRUSH—Dunard Hotel, sea front, convenient golf, tennis, bowling, and putting; cuisine and comfort unequalled; satisfaction guaranteed; from 2½ guineas.—Mrs. R. Ross. 'Phone 48. 22 X

PORTRUSH—Londonderry Hotel (family and commercial), fully licensed; 40 bedrooms; separate tables.—McNally. 'Phone 44. 17 X

PORTRUSH—Shangarry, select Boarding, delightful sea view; special terms for May and June.—Mrs. McNamee. 25 X

PORTRUSH—Rockingham Private Hotel, Landowne Crescent. Booking for Golf Championship; late dinner, separate tables; smoke room. Moderate terms during May and June. X

PORTSTEWART—Atlantic Buildings, Board or Apartments; good catering; comfortable; uninterrupted sea view.—Miss Dunn. 21 X

RHYL—The Haven Residential Hotel. Promenade; nearest to sea, beach, mountains. Tariff. 24 X

RHOS-ON-SEA—Inishmore Private Hotel, facing sea. 18 new golf links; garage.—Mrs. Angus.

SEA View Hotel, Dysart, Achill Island (bridge), for good food and comfort; boating, fishing, safe bathing, tennis and golf; weekly 3 guineas. Apply Manageress. 20 X

THERE is no demand that can be made on the 21/60 h.p. WOLSELEY SALOON that it will not respond to.—GRAFTON MOTOR CO., GRAFTON STREET, DUBLIN.

5½% HIRE PURCHASE TERMS. MORRIS and 5½% MINERVA CARS.—C. A. BRITTAIN. 100-101 GRAFTON STREET, DUBLIN.

FORD CARS.
R. W. ARCHER and CO., Original Ford Dealers, 65 Lower Mount street, Dublin.

T. & C. MARTIN, LTD., D'OLIER HOUSE.
EXTENSION LADDERS
and
HOUSE LADDERS
ALWAYS IN STOCK.

ONE GOOD REASON WHY OUR PLAN OF
FURNISHING BY EASY PAYMENTS
has proved so popular is that we Sell only GOOD reliable Furniture, which we KNOW will give complete Satisfaction. If you cannot call at our Showrooms, write for explanatory Booklet No. 35, and our Free Illustrated Catalogue.
PIM BROTHERS Ltd.,
EXCHEQUER ST., DUBLIN.

"GLOBO TEA." Green Seal ... 2/- lb. Brown Seal ... 2/4 „ Blue Seal ..... 2/8 „ Red Seal ..... 3/- „ Gold Seal ..... 4/- „
Wholesale: Coyle Ltd., 30 Up Abbey st., Dublin.

HOTELS AND HEALTH RESORTS.

MORAN'S HOTEL,
TALBOT STREET, DUBLIN
BED and BREAKFAST
7/6.
ONLY ONE PRICE.
HOT AND COLD RUNNING WATER IN BEDROOMS.
ELECTRIC LIFT TO ALL FLOORS.
BEST QUALITY WINES STOCKED.
Phones—No. 4449 and 4450. Wires—Moran's Hotel, Dublin. F. A. MORAN. Proprietor.

THE GROSVENOR
(Opposite Westland Row Station).
BED AND BREAKFAST, 8/6.
WEDDING BREAKFASTS A SPECIALITY.
Wires: "Grosvenor," Dublin. 'Phone 62966.
COMPLETE WIRELESS INSTALLATION.

HOTEL RUSSELL,
STEPHEN'S GREEN, DUBLIN.
BED, BATH & BREAKFAST, From 8/6. RESIDENTIAL TERMS, From 3½ gns. weekly
EXCELLENT CUISINE.
Beautifully situated. Central position.
WEDDING BREAKFASTS A SPECIALITY.
Free Garage. Fully Licensed.

FOUR COURTS HOTEL,
INNS QUAY, DUBLIN.
100 BEDROOMS, with hot and cold water.
Lounges. Tea Rooms. Restaurant.
Table d'Hote Luncheons..... 1 to 3 o'clock.
Table d'Hote Dinner..... 6 to 8 o'clock
Wedding Dejeuners a Specialty.
ELECTRIC ELEVATOR. FREE GARAGE.
BUICK SALOON CAR FOR HIRE.
'Phones 8393, 8329. M. KILBEY.
Wires—"Excel, Dublin." Managing Director.

ROYAL MARINE HOTEL (KINGSTOWN), DUN LAOGHAIRE, CO. DUBLIN.
THE LEADING FAMILY HOTEL ON THE COAST.
Opposite Mail Boat Pier and Rail Terminus.
Wedding Breakfasts a Speciality.
Baths (Hot Salt Water and Steam) adjacent.
Splendid Golf Links. Lock-up Garages.
Wires—"Comfort." 'Phone 180 (3 Lines).

ROSS'S HOTEL, LTD.,
DUN LAOGHAIRE, CO. DUBLIN.
R.I.A.C. AND A.A. APPOINTMENTS.
A well-appointed, comfortable Hotel, well known for excellent Cuisine and Moderate Rates.
Central for Golf and Motoring.
Beside Baths (Hot and Cold Salt Water and Steam). Highly recommended for Treatment of Rheumatism. Wedding Breakfasts and Receptions Catered for.
Telegrams: "Rossotel, Dun Laoghaire." 'Phones, 195 and 196.

AVENUE HOTEL
DUN LAOGHAIRE (KINGSTOWN).
MODERATE WINTER TERMS.
All Meals Open to Non Residents.
'Phone 77 Central Heating Free Garage.

DUN LAOGHAIRE (KINGSTOWN).
PIER HOTEL
BEAUTIFULLY SITUATED FACING PIER
Phone—Kingstown, 113

HOLYROOD HOTEL & RESTAURANT, BRAY
(Opposite Band Stand).
Moderate terms. First-class cuisine. Luncheons and Teas a speciality. Parking space for cars. 'Phone—178, Bray.

BRAY HEAD HOTEL.—One of the most comfortable Hotels in Ireland. Facing sea, adjacent to esplanade. The best centre for seeing the beautiful scenery of County Wicklow. Motor tours arranged. Excellent cuisine. Moderate tariff. Golf, tennis, boating, bathing and fishing.

MARINE HOTEL, SUTTON.—15 minutes from Dublin. Beautifully situated on the coast, facing South. Sea and Mountain views from all rooms. Bright, bracing and sunny. The famous Portmarnock, Dollymount and Sutton Links adjacent to Hotel. Moderate tariff. Apply Manageress.

GLEN VIEW HOTEL,
GLEN OF THE DOWNS, CO. WICKLOW.
Beautifully situated overlooking the famous Glen. Close to Delgany Golf Links. Fully Licensed. Moderate Tariff. Free Garage.—F. C. Holton, Prop.

LOUGH ERNE HOTEL.
LAKE GLORIOUS IN MAY.
FINEST LAKE SCENERY IN IRELAND.
BOOK FOR WHIT.
Illustrated Booklet on application.
Telegrams—Hotel Killadeas. Phone—Killadeas 2.

LONDON. HOWARD HOTEL.
ELEGANCE AND LUXURY.
Every bedroom is fitted with hot and cold water, central heating, and telephone. Many bedrooms with private bathrooms and elegant suites. The restaurant serves the finest of foods and wines. The lounges are spacious and luxurious. Bedrooms from 10/6. Inclusive terms arranged.
Illustrated Booklet on application.
NORFOLK STREET, STRAND, W.C.
Telephone: Temple Bar 4400

LONDON—CORA HOTEL
Upper Woburn Place, W.C. 1, near Euston, St. Pancras and King's Cross. (Accommodating 255 Guests.) Room and Breakfast, 8s. 6d. Weekly Full Board Terms, £4 7s. 6d. Hot and cold water in all rooms. Sister Hotel to the Bonnington.

LONDON, DEAN HOTEL, Oxford st., W. Centre Shops, Theatres. Room, bft., bath, attendance. Double room fr. 16/-. Single fr. 9/6; h. and c. water all rooms. Grams—Teldeanho, Wescent, London.

SOUTHPORT—CLIFTON HOTEL. Promenade. Orchestra. Garage. 3 tennis courts. Good golf centre Telephone—4141. Telegrams—"Marine."

LLANDUDNO.
TOURING CENTRE FOR NORTH WALES.
Ample Entertainments.
Three Golf Links.
JUNE 16-21, ROSE WEEK FESTIVAL.
Fast trains and cheap tickets by L.M.S. from all parts.
Guide and List (Post 3d.), Dept. T.I., Town Hall, Llandudno.

LLANDUDNO—Ormesciffe Hotel, sea front; accom. 300; orchestra; dances daily; garage.

LLANDUDNO—CRAIGSIDE HYDRO. Beautiful situation. Covered tennis courts. 120 bedrooms; lift; garage. Turkish, sea water and plunge baths. Winter terms to June 30th. Apply Manager

LLANDUDNO—BODLONDER CASTLE Hotel. 3 min. pier. Near golf. Sea and mountain views. Special spring terms from 10/6

ANGLESEY—Cliff Hotel, Trearddur Bay—Fully licensed, unrivalled position, ideal for health and pleasure; excellent cuisine; golf, tennis, dancing, bathing, trout and deep sea fishing

BEAUMARIS, NORTH WALES—Williams' BULKELEY ARMS HOTEL. Old-established Family Hotel, facing Menai Straits and Carnarvonshire Mountains. Electric light throughout. Garage. Moderate tariff. Luncheon and tea parties specially quoted for. Tel.: 16, Beaumaris.

As Official Distributors of AUSTIN and SUNBEAM Motor Cars
Catalogues on request.
'Phone 61943.
LINCOLN and NOLAN Ltd.,
57 & 58 Lower Baggot St., Dublin, invite prospective buyers to visit their Showrooms and inspect the fine range of cars always in stock. Trial runs arranged to suit your convenience.

SALTHILL HOTEL.
MONKSTOWN, CO. DUBLIN.
HOT AND COLD WATER NOW LAID ON IN ALL BEDROOMS.
NEW ELECTRIC LIFT HAS BEEN INSTALLED.
Beautiful grounds of 5 acres, with Tennis and Croquet Lawns. Within easy reach of several Golf Courses. Overlooking Kingstown Harbour and Dublin Bay. Meals interchangeable with
ROYAL HIBERNIAN HOTEL, DUBLIN,
WHICH IS UNDER SAME MANAGEMENT.

C & C GINGER ALE C & C
As good for you as it is for the Kiddies.
Cantrell & Cochrane.

MAKE TRAMORE YOUR CHOICE THIS WHITSUN.
THE GRAND HOTEL offers every comfort and attraction. MUSIC, DANCING and RACING WHIT MONDAY.
BROCHURE ON APPLICATION. BOOK EARLY.
TEL.: GRAND, TRAMORE 'PHONE: No. 7.

HOTELS AND HEALTH RESORTS.

DOUGLAS—Illustrated Guide Free: 104 Pages full of interesting information and list of best Houses. D. SAYLE, Town Hall, Douglas.

DOUGLAS. SEA LEVEL PRIVATE HOTEL.—Accommodate 200. Separate Tables. Ballroom. Electric light throughout. Lift. WESTLAKE'S. Terms—MANAGER.

HOTEL MAJESTIC DOUGLAS. Manaland's Latest and Best Hotel. Adjoining Links. Every Modern Refinement. Inclusive Terms. Personally Supervised by the new Proprietors. MR. and MRS. F. SHORROCK.

DOUGLAS—Grosvenor, central Prom. High-class Bdg. Estab. Finest position on front. Everything of best. Real holiday retreat. Hearty welcome to our Irish patrons. Terms very moderate. Tel. 87.—Mrs. Woollams.

DOUGLAS—KING'S LYNN, Castle Drive, Central Prom., 3 doors from sea front; hearty welcome Irish; comfort, civility, tea, bed, b'fast, 5/6 (July, Aug., 6/-); dinner optional.—Mrs. CARINE

DOUGLAS. ESPLANADE HOTEL. Private Hotel. Central Promenade. Sea Front. 250 Guests. Garage. Dancing. Entertainments. Billiards.—L. T. BOYD.

DOUGLAS.—HOLMES' SANDYFORD, Queen's Prom. Established 1904. Accommodate 150. Spacious modern Dining, Smoke, and Dance Rooms. Tel. 403. Illustrated Booklet.—Mrs. T. HOLMES.

DOUGLAS, I.O.M. HOTEL SEFTON. First class with an exceptionally reasonable Tariff. Centre sea front. Accommodates 200. Manland's Brightest and Best Hotel. Booklet from Manager

DOUGLAS—Milne's Waverley, Queen's Prom.—Accom. 200. Ent., lounge, lift, dancerooom. All bedrooms fitted h. and c. water. 12/6 to 16/- day. Illus. Booklet.—T. Milne.

DOUGLAS: "Rookery," Central Prom. Separate tables. Mid-day dinner. Special terms early and late season. Tariff on application. P. Brownbill

DOUGLAS—"Oaklands" Private Hotel, Central Prom.; mid-day dinner; personal supervision; early season terms, 8/- per day full board.—M. Bailey

DOUGLAS: "Undercliff," Cent Prom. Separate Tables. Mid-day dinner. Early season, Terms 8/- per day. Full Board. Apply P. Bailey.

DOUGLAS: Nelson House, Mona Drive, Cent Prom. Separate Tables. Mid-day dinner. Electric light. Full board, June 7/6 day.—P. Ford.

DOUGLAS: "COLLINGWOOD," 16 Stanley View, Broadway. Central for Amusements. Full board 8/- per day; June 7/-. Garage.—T. RIGBY.

DOUGLAS—"COMPTON," 3 Palace terrace. Central Promenade. Bathing opposite. Mid-day Dinner. Moderate terms.—MRS. HOUGHTON

DOUGLAS—"ALEXANDRA," Queen's Promenade. Dancing. Best Cuisine. Accommodate 130. Bathing from door. Terms from 8/6. 'Phone 623

DOUGLAS—"SEAHAVEN," Palace road, Central Promenade. Home comforts. Reduced terms early season.—MACLEOD

DOUGLAS—DUCKER'S TREVELYAN Residential Hotel, Queen's Promenade; R. A. C. and A.C.U.; garage. Wire or phone Ducker 544 Douglas.

DOUGLAS: PROMENADE: BELVEDERE HOTEL. Terms 10/6 Tel. 412. DANCING, etc.

DOUGLAS—ANTRIM PRIVATE HOTEL, Central Promenade. Sea view every window. Illustrated Booklet from Mrs. SPENCER. Tel. 978.

DOUGLAS.—"WAVERLEY," Loch Promenade. Mid-day Dinner. Close amusements. Reduced terms June and September.—Mrs. I. Sturgiess.

DOUGLAS—STAFFORD HOUSE. Private Hotel. Queen's Promenade. New Illustrated Tariff. MRS. ROBINSON.

DOUGLAS—HOTEL MARLBOROUGH, Central Prom.; 100 windows facing sea; hot and cold running water. Booklet. Prop., I. T. Stott. Tel 581.

DOUGLAS—Ashfield Private Hotel. Best position prom. Central for amusements. Excellent cuisine. T. HOPE, late "Manningham" and "Cliff View."

DOUGLAS—THE DOMINION, Queen's Prom. Tel.: 998. Dancing and Entertainments. Excellent catering; from 10/6.—Arthur Hotchkiss

DOUGLAS—WARING'S "ST. HELIERS," Central Promenade; best position; excellent cuisine. Terms moderate. Tel. 996

DOUGLAS—HADFIELD PRIVATE HOTEL. Central Promenade; moderate terms. Illustrated Booklet.—MRS. D. SPAFFORD. Tel.—773.

DOUGLAS—THE CRAWFORD. Central Prom. Late dinner and separate tables. From 9/6. Illustrated booklet.—HAROLD HOTCHKISS.

DOUGLAS — PROMENADE: CLAREMONT HOTEL. Bed and Breakfast or Board Residence. Tariff—M. CHADWICK.

THE RAMSEY HYDRO.
ONE Mile North of Ramsey Fully Licensed 'Grams, "Hydro, Ramsey—Man" 'Phone, Ramsey 15. ONE OF THE MOST CHARMING SPOTS in BRITISH ISLES. Perfect Sea-Bathing from the Hotel. Easy reach of Golf Links. Fishing. Indoor Brine-Baths; Splendid Ballroom; Tennis, etc.; New Sun Lounge; Electric Light and Perfect Sanitation; Liberal Tables, Comfort, Attention; Hydro Motor Buses meet Boats, etc. Full Board and Residence, 15/6 to 18/6 per day. 106 Bedrooms; 44 Acres. Managing Director, E. G. MORLEY

ISLE OF MAN.
Castletown Golf Links Hotel.
Situated on the Premier 18 Hole Course on the Island. Charming position. On the site of the old original Derby House. Magnificent Coast and Mountain Views. Bathing, boating, fishing. Hotel 'bus meets train at Castletown. Garage. Telegrams: Golf, Castletown, Man. 'Phone: Castletown 37.

North Star Hotel, Dublin — Opposite G.N. Ry., Amiens street. Bed and Breakfast, 7/6. Fully Licensed. Free Garage. LARGE ROOM for Dances. Meetings, Dinners, etc. Moderate terms. Phone 2110

THE BEST WEEK-END PAPER FOR DUBLIN People is the "WEEKLY IRISH TIMES." Last Edition on Sale every Saturday morning. Price Twopence.

HOTELS AND HEALTH RESORTS.

CLYDAGH HOTEL,
GREYSTONES.
NOW BOOKING FOR WHITSUN.
3 Tennis Courts. Dancing each evening. Excellent Cuisine. Moderate Tariff. Telephone—Greystones 34.

GRAND HOTEL, GREYSTONES (CO WICKLOW).
BEAUTIFULLY SITUATED ON THE SEA FRONT.
SPECIAL CONCESSIONS GIVEN TO HOTEL VISITORS BY GREYSTONES AND DELGANY GOLF CLUBS.
Telephone—No. 11

ROYAL HOTEL, GLENDALOUGH (CO. WICKLOW).
Telephone No. 2.
WHITSUNTIDE AT STRAND HOTEL, ROSSLARE.
FOR HEALTH, PLEASURE AND COMFORT.
Excellent Cuisine and Wines.
R.I.A.C. and A.A. Appointments
'Phone—Rosslare No. 1. Wires—Kelly, Strand.

OSTEND—HOTEL PROVIDENCE REGINA. 1st Class. Open all year. Sea view. 200 rooms. Modern comfort. Pension and Restaurant a la Carte. American Bar.

CONTRACTS.

CORPORATION OF DUBLIN.
TO ROAD CONTRACTORS.
Tenders are invited by the Dublin Borough Commissioners for the construction, under two different contracts, of approximately 32,000 SQUARE YARDS OF CONCRETE ROAD FOUNDATION with MASTIC ASPHALT PAVEMENT thereon. The Commissioners may decide, following the receipt of Tenders, to construct the foundation with their own staff.
Specification and necessary documents may be obtained at the office of the City Treasurer, Exchange Buildings, Lord Edward street, Dublin, on payment of a fee of 5/-.
Tenders, sealed and endorsed "Tender for Mastic Asphalt Roadways," are to be addressed to the Commissioners of the County Borough of Dublin, and delivered at the City Hall not later than 12 noon on Wednesday, 11th June, 1930.
The lowest or any Tender will not necessarily be accepted.
GERALD J. SHERLOCK.
Town Clerk's Office, City Hall,
28th May, 1930.

COUNTY BOROUGH OF DUBLIN.
TENDERS FOR BUILDING OF HOUSES.
The Commissioners invite tenders for the erection of 90 houses on the Marrowbone Lane Housing Area, in accordance with plans, specification and conditions of contract prepared by the City Architect, and which can be inspected daily in his office, Exchange Buildings, Lord Edward street, between the h

£270 For the 4 that runs like a 6

FIAT (Ireland) Ltd.
8 South Anne Street
Dublin, C.2.

BETTER THAN EVER BEFORE

"BRITAIN'S BEST TEN."

BUY A "SWIFT" AND BE SURE

The Ten H.P. Swift is the best sprung light car on the market. From £282 at Dublin

Sole Distributors: **DENIS KEEGAN, Ltd.,** 15-17 South King Street, Dublin.

Great Care is taken that Advertisements in all parts of this paper Appear Correctly, but no Liability is taken for Error in or Omission of any Advertisement, and the Proprietors Reserve the Right to Omit or Alter any Advertisement, no matter Where or by Whom accepted.

SCALE OF CHARGES FOR SMALL CLASSIFIED ADVERTISEMENTS.

12 Words or under, 1/-
Every Succeeding Word One Penny.
4 consecutive insertions FOR price of 3

[This Concession does not apply to Advertisements set in display form or placed contrary to our classification.]

Box Office address counts as three words if replies are to be called for at Head Office, or, if they are to be sent by post or called for at any Branch Office, as four words. Postage extra. Advertisements not prepaid are charged at a minimum of 3/- per insertion.

Publication of these Advertisements is not guaranteed on any particular day.

As letters addressed to initials or to Christian or fictitious names at a Post Office will not be dealt with, but immediately sent to Dead Letter Office, Advertisements with such addresses will not be inserted.

"TRADE AND "MATRIMONIAL" ADVERTISEMENTS IN THESE COLUMNS 1/- PER LINE.

ORIGINAL Testimonials or other Documents should not be forwarded with Replies to Advertisements.

24/11/'25.

IRISH TIMES, LTD.,
WESTMORELAND STREET, DUBLIN.

BRANCH OFFICES:
RATHMINES—Castlewood Avenue.
Phone—Rathmines 951
BELFAST—139 Royal Avenue .....Phone 1787
CORK—33 Marlboro' Street .....Phone 1064
LONDON—89 Fleet Street, E.C.1 .....Central 4550
MANCHESTER—Winter's Buildings, 30 St. Ann Street .....City 3048
Telephone No.—Dublin 23062.

LOST AND FOUND.

FOUND about five weeks ago, a valuable Glove, between Enniscorthy and Scarawalsh Bridge.—Address "Z 1125, Glove," this office. 22 D

LOST, May 27, between Fitzwilliam street, Wicklow street, City's, small Grey Purse, £5 Notes. Reward.—Cousins Garage, Lower Fitzwilliam street.

LOST, White Cockatoo, from 18 Wellington road. £2 Reward. 27 D

SITUATIONS VACANT.

A VERY capable SALESMAN is Required to Sell a High-Priced Article. Exceptional ability is necessary, and will be suitably rewarded. All replies will be treated in strict confidence, and should state age, present experience and earnings, and commencing salary required. Address—"Z 1239, Salesman," this office. 27 X

A BUSINESS Training at Skerry's College, 10 Harcourt street, will equip you for a good position. Prospectus free. T

AGENTS Wanted in all districts to develop House Purchase, Fire and General Insurances; liberal commission terms to active men with good connection. Apply by letter to the London General Insurance Co., Ltd., 21/5, Queen's Chambers, Corporation street, Belfast. 23 D

A FEW Ladies Wanted to collect accounts and solicit orders; state experience, age.—L 1144, this office. 24 D

A N experienced, capable Lady required, good class Boot Trade; smart at sales and good stockkeeper; enclose copies references, state salary (outdoor). Address "Z 1258, this office. 26 E

AN Ideal Wireless Circuit for Ireland is illustrated in the "Weekly Irish Times" to-day. Price 1½pence. 27 F

AN ASSISTANT required to audit and strike Balance Sheet.—L 1347, this office. 27 D

BOOT Trade—Smart Junior Lady required; enclose copies, reference, state wages, when disengaged.—L 1237, this office. 26 E

DRAPERY, Wholesale—Very competent Lady Assistant required for high class trade, Travellers' Showroom; must be fairly tall, good appearance.—L 1193, this office. 26 E

EXPERT Sales Ladies Wanted for Gowns and Lady Millinery. Apply, after 5 p.m., Letarde, 18 Wicklow street. 23 C

EXPERIENCED Assistant for high class Dress Shop; best qualifications necessary. Apply L 1241, this office. 26 C

EFFICIENT Salesman, good window dresser, required for Manchester Department; state experience and salary. Address "Z 1264, Salesman," this office. 27 F

EXPERIENCED Lady required for Office in Drapery Trade; state experience and salary. Address "Z 1265, Lady," this office. 27 F

GROCERY—Wanted for Southern seaside town, capable young Salesman. Address, stating age, religion, salary (outdoor) copies references, to "Z 1263, Man," this office. 27 E

GIRL Wanted to assist in Shop and light housework; copies of references, age, salary expected.—L 1318, this office. 27 E

GENERAL Drapery, Boots—Wanted immediately, experienced Lady Assistant, Protestant; state lowest wages (indoor), copies references.—Small Profit Stores, Tullamore. 27 F

HARDWARE, Timber, Seed—Wanted immediately, a Junior Assistant for above in a Midland town; Protestant. Address, with copies of references and salary expected (indoor), to "Z 1292, Junior," this office.

HARRISON'S Knitting Machine Agency; Buy a Machine and earn £3 weekly.—The Irish Machine Knitting Company, 17 Nassau street, Dublin. 27 F

IRONMONGERY—Wanted an Assistant Window Dresser and Stockkeeper. Apply, stating experience and wages expected, L 1306, this office. 27 D

INSURANCE—Composite Office requires Inspector, with knowledge of brokers' business.—L 1259, this office. 27 F

JUNIOR Shorthand Typist Wanted, must reside between Blackrock and Bray; state age, salary, experience (if any); must be well educated (state where), and in good practice. Address "Z 2468, Typist," this office. 27 F

LADY required by reputable Firm for light, congenial outdoor Work; suitable for educated lady whose circumstances compel her to seek employment. Applications invited from provincial towns in Free State.—L 1336, this office.

MANAGER required for Garage, country town in South; salary and commission; state experience and terms expected. Address "Z 1087, Manager," this office. 8 25

MANAGERESS Wanted for high class Bakers and Confectioners' Shop; must be thoroughly experienced in every department; full particulars, stating age, wage and experience in first letter.—L 1071, this office. 23 C

MASTER of Arts—No 1—Mr. Augustus John in the Chair on Painting, by A. K. Chesterton. See the "Weekly Irish Times" to-day. Price two pence. 27 F

MILLINERY. Mantles—Young Lady (Protestant) Wanted, country town, South; send copy reference, state salary. Address "Z 1207, Lady," this office. 26 E

PHOTOGRAPHY—Skilled D. and P. Assistants required for Douglas, season. Full particulars wages, experience, age, references, to Keogh, 124 Stephen's Green. 26 X

RELIABLE Housekeeper, indoor, capable running a house; some cooking; state salary.—L 1246, this office. 26 C

THE Irony of Golf, by Charles A. Whitcombe, in the "Weekly Irish Times" to-day. Price two pence. 27 F

WANTED, a Clerk, temporary (country town), who has experience of Income Tax work, Sch. A, B, D and Fees; others need apply; state age, salary expected. Address "Z 1152, Clerk," this office. 23 C

WANTED at once, a Working Professional; wages £3 50 per week with usual perquisites; full free house, coal and light. Apply Hon. Sec., Portadown Golf Club, stating age, experience, etc. 25 C

WANTED, smart young Lady to Manage Cleaners and Dyers' Branch Shop in Kilkenny. Apply in writing, stating age, experience, wages, to Ideal Cleaners and Dyers, Ltd., Townsend street, Dublin.

WANTED, Mother's Help (Protestant) for country place; farmer's daughter preferred; no maid kept. Address "Z 1250, Help," this office. 27 F

WANTED for Phibsborough suburb reliable Housekeeper General; R.C.—L 1342, this office. 27 F

MONEY, PARTNERSHIPS, ETC.

ADVANCES on Deeds, Shares, Endowment Policies, post-dated Cheques.—Wachman, 30 Drury street.

LOANS granted on moderate terms.—F. Tooney, 5 Fownes street, Dublin. 52 2

LOANS arranged privately.—Charles A. Haigh, Ulster Bank Chambers, 3/4 Lower O'Connell street, Dublin. Telephone, 43012. 24 D

WANTED, £1,450, 7½ per cent.; first class security; principals or solicitors only.—L 1108, this office. 26 E

WANTED, £600, 8 per cent., five, three years; first class security.—L 1190, this office. 26 E

£5 TO £500 advanced privately on approved personal security of borrowers at an extremely low rate of interest; loans can be repaid by small instalments to suit. Call or write for particulars, S. Freeman and Co., 1 Garfield street, Belfast. 7

LEGAL APPOINTMENTS.

CITY Solicitor requires an Assistant of a few years' experience, and with capacity and application to improve himself; send copies references and state salary expected.—L 1351, this office. T

LADY Law Clerk, with considerable experience, presently engaged, desires change; country town preferred. Address "Z 1272, Lady," this office. 27 F

SOLICITOR, young, keen, energetic, 10 years experience city and country work, seeks post. Managing Assistant in good Office. Apply L 1316, this office. 27 F

EXPRESS GARAGE
19 & 20 PEARSE STREET.
NOW OPEN.
Working hours: 8.30 a.m. to 11.30 p.m., Sundays included.
Repairs of Every Description Undertaken.
Breakdown Ambulance Available.
GOOD SELECTION OF USED CARS at tempting prices, including Austin 7 and 12 h.p. Models.
Fiats 10/15. Standard and Armstrong Siddeley Tourers and Saloons. Singer and Morris 2-Seaters.
Prices from £50. Cash or Deferred.

HOTELS AND RESTAURANTS, OFFICIALS, SERVANTS, ETC.

POSITIONS VACANT.

A SMART Girl Wanted who understands how to run a Café, also help in house.—K. Sharpe, Newsagent, Bray. 27 D

COOK General (season), experienced.—Hotel Fitzwilliam, Dublin. 27 F

EXPERIENCED Typist Wanted, temporary, Apply Ormond Hotel, Dublin.

HOTEL Assistant required, to take charge of Stores Hall, and superintend Staff.—Reply, with references, L 1209, this office. 26 C

HOTEL—Experienced Housekeeper required, Apply, with references, wages, etc., L 1286, this office. 27 D

HOUSEKEEPER Wanted for country hotel; state experience, salary and references. Address "Z 1238, Housekeeper," this office. 27 E

NOTICE

IN addressing envelopes covering replies to advertisers in this paper great care should be taken to include the catch word, when same is given, after the Office Number, thus—"Z 20, Housemaid," should be carefully written upon the envelope.

KITCHENMAID, experienced, for first class season position, Wanted. Apply 39 Eden quay. 27 F

LADY Assistant required, first class Tourist Hotel, South; bar, dispense, stores, assist generally; permanent if suitable; state age, salary, references, address "Z 1213, Assistant," this office. 26 K

WANTED, experienced General Assistant, Stores, for Hotel, Tullamore; full particulars and wages, Railway Hotel, Mallaranny, Co. Mayo.

WANTED, Lady Bookkeeper, assist management. Apply, with full particulars, age, experience, salary expected, to Mrs. Waters, Moore's Hotel, Kilkee, Co. Clare. 26 D

EMPLOYMENT WANTED.

AN experienced Waitress; excellent long references; city or provincial.—L 1271, this office. 27 F

EXPERIENCED Kitchenmaid, hotel, club, private; excellent references; city, country.—L 1309, this office.

EXPERIENCED Stillroom Maid or Breakfast Cook; excellent long references.—L 1263, this office.

EXPERIENCED young Waitress, city; good references.—L 1272, this office.

EXPERIENCED Stillroom Maid, good references; Dublin.—L 1265, this office.

EXPERIENCED Waitress, outdoor preferred; excellent long references; city.—L 1275, this office.

EXPERIENCED Waitress, city, suburbs or indoor; good references.—L 1164, this office.

GENERAL Man or Porter Hotel, experienced; excellent references; anywhere.—L 1266, this office.

LADY, 30, seeks position as Manageress, restaurant, cafe; experienced.—L 1280, this office.

PANTRY, Staff, or General Maid, Hotel; good references.—L 1274, this office.

YOUNG Hotel Housemaid; good reference; experienced.—L 1269, this office.

REPRESENTATIVES WANTED.

SALESMEN.

If you can Sell Machines to tradespeople, and would like to earn £1,000 per annum, send details of experience, and we will interview you. Publicity Bond essential.
Address "Z 1208, Salesmen," this office.

TUITIONS AND SCHOLARSHIPS.

ALL Professional and University Prelims., Oral and Correspondence. Success late free.—McGUIRE'S COLLEGE, Gardiner's Row, Dublin. T

AN experienced Governess, Protestant, gives first lessons and music, two boys afternoons, 10/- weekly. Address "Z 1216, Governess," this office.

DRAMATIC Elocution and Verse Speaking.—Frances Moynagh, 94 Lower Baggot street.

ENTRANCE, Term, Degree Examinations, Trinity College. Numerous successes.—Henry French, M.A., 5 Dartmouth square. 27 F

GERMAN, French taught by natives; conversation, examination, beginners, advanced.—L 1307, this office. 27 F

J. IRVINE, Ex Scholar, B.A., prepares for Universities and Professional Preliminaries.—6 Mountpleasant Square, Ranelagh. 24 D

REFINED young Lady, R.C., desires position as Governess, teach first lessons; highest references; salary £28. Address "Z 1247, Governess," this office. 27 F

SHORTHAND, Bookkeeping, English, Arithmetic—Morning, afternoon, evening Classes; moderate.—L 613, this office. 12 F

WELL educated Visiting Governess desires pupils; usual subjects, French acquired abroad.—L 1236, this office. 26 C

GOVERNESSES AND TUTORS WANTED.

AGENT FOR GOVERNESSES AND SCHOOLS.—Miss Bellingham Todd, 5 Grafton street, Dublin. Advises Parents and Managers. Tel. No. 44985. T

A YOUNG Lady required as Governess.—National Employment Office, 5 Westmoreland street. 27 F

WANTED for Girls' Secondary School, near Dublin, Protestant, resident, Graduate; good Irish. Address, mentioning age, qualifications, any other subjects, "Z 1222, Graduate," this office. 26 D

WANTED, refined Nursery Governess, four children, 7 to years 16 months; R.C.; one willing to assist at housework preferred; suburbs.—L 1315, this office.

Motor Matters, Cycles, &c.

MOTOR CARS.

ALL prospective buyers of Secondhand Cars should communicate with Lincoln and Nolan, Ltd., Austin and Sunbeam Distributors, 57 and 58 Lower Baggot street, Dublin. Just state the kind of car you are looking for and the price you want to pay.

STEYR AND MARMON CARS.
Famous Six and equally famous Eights.
THOMAS J. ROGERS, LTD., South King St., Dublin. T

GOOD VALUE IN SECONDHAND CARS.
R. W. ARCHER & CO., 65 Lr Mount street, Dublin, have a selection of Secondhand CARS, VANS and LORRIES at reasonable prices, ranging from £20 to £150. Easy Payments arranged. 7 23

A NUMBER of Used Car bargains, including 1930 Fiat, 9 h.p., £150; 1929 Itley, 9 h.p., £260; 1929 Triumph Super 7, £150; all perfect and as new. Also other Cars from £25.—R. D. Cox, 206 Pearse street, Dublin. T

ARMSTRONG Siddeley, 18 h.p., six, tourer (1926), tax paid to December next; excellent condition; price £100.—J. J. Keating, 32-33 Lower Abbey st., Dublin. 24 D

ANSALDO Tourers and Saloons, Steyr Tourer, Chrysler Saloon, Fiat Two Seater.—Rogers, Ltd., South King street. 26 E

AUSTIN 7, 4/50, or nearest, between 6 and 9 Old Mountpleasant, Ranelagh. 27 F

ARMSTRONG Siddeley Reconditioned 6 cyl. Coach-built Saloons from £195; Fabric Saloons, 6 cyl., from £200, 12 and 15 h.p., 1929 models; 4 Landaulettes and Tourers at tempting prices. Other makes: Austin and Standard Tourers and Singer Two Seaters, cheap; subject any trial or examination; also Fiat and Citroen Saloons. Highest market prices allowed for old Cars against new ones.—Express Auto Co., 2 and 52 Dawson street, Dublin. 27 E

A. Higgins's Garage, William street, Galway—New Ford Two Seater (Demonstrator), special price. New Ford Tudor, small mileage, tax paid to December 31st, 1930, £125. Also Three-window Fordor Saloon, tax paid, small mileage, bargain price. 27 F

AUSTIN 16 H.P. 6 cylinder, Coachbuilt Saloon, late 1929, mileage under 5,000; condition as new; worth inspection.—John Mulholland, 8a Lower Mount street, Dublin. 27 F

AUCTION at "Gibbstown," Navan, commencing 10th June, for Major Gerrard, includes—Chrysler, 22 h.p., 6 cylinder, new tyres, etc.; Hupmobile, 16.9 h.p., and Sunbeam 16 h.p. Illustrations. These Cars for absolute Sale, and are in good running order.—Battersby and Co., Auctioneers, Dublin. 25 T

FIAT and Vauxhall Car—Nice selection for immediate delivery.—Andrew J. Doyle, Fiats and Vauxhall Agent, 51 South King street. T

ESSEX Saloon, late 1926, £65, or exchange light two seater.—Phone Ballsbridge 1126. 27

FOR Sale, 1925 Three Litre Bentley, the world's finest touring car, £16 tax, small mileage, perfect mechanical order; two magnetos, two plugs and four valves per cylinder, spring spoke steering wheel, wire wheels, F.W.B., chassis requires lubrication only every three months, fitted with Van den Plas four seater sports touring body, wings, body and chassis cellulosed maroon, tyres, hood and appearance throughout as new. Condition of car recommended by Bentley Motors and A.A. Seen Bucklers Motors, Ltd., 54 Lower Abbey street, Dublin. Price £425. T

FOR Sale, 1930 Baby Austin Swallow Saloon, mileage 4,000, as new; tax paid to 1930; inspection solicited. Apply Box R 10158, Kenny's Advertising Agency, Dublin 23 C

FORD 1927 Sports Coupe, with dickey, new, unused, carrying maker's full guarantee; new price, £215; our price, £178.—Dawson's, Maynooth. 24 D

FOR Sale, a 12 h.p. 1928 Fiat Touring Car, complete, selling in parts, radiator, four mudguards, two head lamps, four tyres and tubes, six wheels, starter motor, dynamo, carburetter, magneto, back and front axles complete, steering gear and wheel, etc., hood frame and side curtain frames, engine in perfect order, rear springs, battery and chassis. For particulars apply Kerry Motor Works, Tralee. 26 D

FOR Sale, 1924 6 cyl. Mathis Touring Car and 1927 Twinax Touring Car. Both being sold at a bargain.—L 1334, this office. 26 E

FIAT, 9 h.p., good condition, very little used; taxed, £85.—Mulholland, New Harcourt Motor Co., Compton street, Dublin. 27 F

LEA FRANCIS, 10 H.P., O.H.V., perfect order, new set tyres and tubes, racing Block magneto, roomy two seater and dickey open coupe, exceptional value, as new; full kit, tools; all on £100; seen by appointment only.—L 1345, this office. 27 F

MORRIS Oxford two seater Tourer for Sale, 1928, perfect condition, tax end of year, £110. Seen, Express Auto Company, 2 Dawson street, Dublin. 27 C

MORRIS Commercial Light Chassis (new, £165); Ford Commercial Light Chassis, £30; Whipper-Snapper Chassis (demonstrator), £65; Overland 6 Seater Tourer;, £35; Calcott 2 Seater, £25; Fiat 9 H.P. 4 Seater, taxed, £55.—R. Callow and Sons, 44 Westland Row, Dublin. 27 F

MOTOR Cars Repainted, from £4 10/-; Body Repairs; expert workmanship.—L 1122, this office. 24

NUMBER Plates for Motor Cars, quick delivery, 14/6 pair.—James Fox and Co., Wellington quay, Dublin. 8 28

PRIVATE Car for Hire, Curragh Races or Trips. Apply McNeice, 2 Talbot street. T

ROVER, 8 h.p., Chummy, perfect condition through out, any trial, £50, nearest offer.—84 Mayne road. 26 D

ROLLS-ROYCE "Phantom," with Coupe de Ville Body, by Windover, delivered new July, 1928, cost £3,500; in perfect mechanical condition, every desirable accessory fitted, one of the most distinctive cars in the country; trial and examination by appointment; £2,000.—Statham Limited, Exchange Specialists, Kilkenny. 27 F

STANDARD 1927 14 horse power 4 Seater Tourer, in splendid condition; small mileage. Apply Saloone, Cowper road. 27 D

WOLSELEY 2 Seater, 1924, newly overhauled and painted; £35. Seen 84 Dartmouth place, Banagh, after 8 p.m. 26 C

MOTOR CARS CONTINUED.

WOLSELEY Two Seater, tax £9, a bargain.—Rogers, Ltd., South King street. 26 E

WILLYS Knight Tourer, recently overhauled, excellent condition; any trial given. 'Phone Ballsbridge 283. 27 F

WOLSELEY Two Seater and dickey, perfect order, fully taxed; £43.—10 Dungar terrace, Dun Laoghaire. 27 F

WOLSELEY Saloon Car, as new, very little used, perfect order, 1928, £300; also Dodge Saloon, in perfect running order, 1926, £110. Address "Z 1249, Motor," this office. 27 F

12 H.P. 6 Cylinder Armstrong Siddeley Saloon, only done 9,000 miles, as new; taxed end of year; £230.—L 1250, this office. 26 E

1924 COWLEY 3 seater, £30. Seen, York street Livery Garage, Dublin. 23 C

1927 12 H.P. Talbot Darracq Weyman Saloon, excellent condition; any trial; immediate Sale. f. 1298, this office. 27 F

1928 SINGER "Junior" 4 Seater Tourer, perfect condition; taxed and insured; £65.—L 1043, this office. 23 C

1928 12/24 H.P. 7 Seater Oltroen Saloon, small mileage, equal to new, £160; 1928 Morris Oxford Saloon, equal to new, £160; 1927 6 cyl. Hupmobile Tourer, perfect condition, taxed end of year, £85.—Hanley's Garage, 4 Leinster lane, Leinster street, Dublin. 26 E

1929 17/50 SIX Cylinder Fiat Tourer, as new, 6,000 miles; lavishly equipped; inspection invited; any trial given. Address "Z 1202, Motor," this office. 24 D

£150 SWIFT Saloon, perfect order, one owner; taxed.—Keegan, South King street, Dublin. 27 F

WANTED.

WANTED, Two or Four Seater Car, good running order; low tax; £25 or near.—L 1358, this office. 27 D

WANTED, Morris Cowley Saloon, perfect mechanical order, 1928 or 1929 model; £100 to £140 offered.—L 1339, this office. 27 D

MOTOR CYCLES.

NORTON.
CALL AND INSPECT THESE MODELS.
Prices from £58 15s. Od. Cash or Easy Payments.
J. J. Kelly,
Motor Cycle Agent, DUBLIN.

NEW HUDSON.
250 O.H.V. TWIN-PORT £46 10/-. 350 O.H.V. £56.
Call and Inspect these Models. Wonderful Value.
J. J. Kelly,
Motor Cycle Agent, DUBLIN.

ADVANCES on Motor Bikes, Cars, Jewels.—Gorman, 24 Pawnbroker, Winetavern street (opposite Four Courts); new garage. T

NORTON Combination, 3½ h.p., side valve, aluminium sidecar, splendid condition; £37.—L 1290, this office 27 F

STORMGUARD Coats in stock, Model 204, 77/-, duty paid; also the Sammy Coat, guaranteed waterproof for 3 years. £5.—A. and E. Thompson, 8 Westmoreland street, Dublin. 19 X

TRIUMPH 4.95 h.p., almost new, perfect condition. Keaty, 81 Lower Mount street. 26 E

LORRIES, VANS, MOTOR AND STEAM HAULAGE.

ALBION 5 Ton Hydraulic Tipping Lorry; new tyres.—Thompson, Shaw street, Dublin. T

CHEVROLET Trucks, Vans, Buses, prompt delivery. Buy now from Doyle's Motors, Ltd., General Motor Distributors, 16 Bachelor's Walk, Dublin. T

ONE 6 Cwt. Van for Sale, in good condition. Apply Ashenhurst, Williams and Co., Ltd., 12/15 Talbot place, Dublin. 27 F

ONE 4/5 ton Lorry, in good condition, and one 4/5 ton Chassis, in good condition, for immediate Sale. Apply Ashenhurst, Williams and Co., Ltd., 12/15 Talbot place, Dublin. 26 E

THREE Sets of Bromlow and Edwards three-way Hydraulic Tipping Gears, suitable for A.E.C. chassis.—L 1340, this office. 27 D

WANTED.

WANTED, Dennis Lorry, any condition, incomplete or parts.—L 1255, this office. 26 E

ACCESSORIES, TYRES, ETC.

CHEAPEST House for Motor Tyres; guaranteed makes stocked. 5% per month! Vulcanising a speciality. Secondhand Tyres cheap.—Roberts, Foley street, Dublin. 'Phone 45020. 16 T

SPEEDWELL Dynamos, Magnetos, Dynamos Repair Specialists and Stockists.—Traders' Maxneto and Dynamo Co., Ltd., 35 South William street, Dublin. T

BICYCLES.

AT 2/6 Weekly—Famous Humber Cycles can now be obtained from J. J. Keating, 5 Bachelor's Walk (near Metal Bridge). 26 A

B. SMITH'S are the best value in the world. See the Tourist Model, Dunlops, three speeds, oilbath gearcase, chromium plating, £7 10s. Od., or 14/2 monthly.—Kelly, Bachelor's Walk, Dublin.

FOR Sale, Lady's first grade Raleigh Bicycle, practically new. Seen Moorefield, Ballybrack. 26 E

JAMES, Swifts, Raleighs, Triumphs, Glorias, the pick of the cycle markets; prices from £5 cash, or 2/- weekly, sent carriage paid to nearest railway station. Write for catalogue to B. W. Stevens (Ireland's largest distributor of high grade cycles), 8 Aston's quay, Dublin. 22 D

2/- WEEKLY secures a high grade Triumph Bicycle; your machine is sent carriage paid on first payment of 2/-, so that price no longer stands in the way of anyone who wants a celebrated Triumph. A postcard brings free catalogue.—B. W. Stevens (Ireland's largest distributor of high-grade cycles), 8 Aston's quay, Dublin. 22 D

CHAUFFEURS, MECHANICS.

DISENGAGED.

MOTOR Driver seeks situation; good mechanical experience; honest and sober. Address "Z 1228, Driver," this office. 26 C

MECHANIC desires position, Storeman or Checker; good knowledge 'buses.—L 1305, this office. 27 F

CHAUFFEURS CONTINUED.

DISENGAGED.

YOUNG Man seeks situation as Motor Driver, private or commercial; 10 years' experience on heavy and light cars, able to do running repairs; highest references and clean licence, and 2 years London driving. Address "Z 1185, Man," this office. 25 C

YOUNG Man wishes situation as Chauffeur; highly recommended.—16, Wilde's Office, Bray. 26 E

EMPLOYMENT WANTED.

ADVERTISER desires engagement in responsible position, Assistant Manager, Salesman, Demonstrator; 20 years' experience; all makes cars; also power, electrical installations.—L 1112, this office.

COMPANION Help, daily, willing to mind invalid, elderly person, assist house duties.—L 1178, this office.

GENERAL Drapery and Boots—Young Man (Protestant), over four years' experience, requires situation; can be well recommended. Address "Z 1188, Man," this office. 23 C

LADY Help (Protestant) requires position with one lady; highly recommended. Address "Z 1225, Help," this office. 27 F

LADY, I.C., seeks position as Housekeeper, city or country; experienced.—L 1281, this office.

LADY Help (Protestant), mind children, do housework; good references. Address "Z 1245, Help," this office.

MAN and Wife wish situation as Caretakers, offices or Institution; highest references.—L 1296, this office.

RENT Collector, thoroughly reliable man, open for engagement.—L 1226, this office. 26 O

SUPERIOR Girl, go Improver, Tobacconist, Confectionery, Fancy Goods, suburbs; excellent references.—L 1101, this office.

WANTED, situation Housekeeper; gentleman farmer's place preferred; energetic; fond of animals; good home appreciated more than salary; highly recommended. Address "Z 1260, Housekeeper," this office. 26 F

YOUNG Lady seeks position as Companion to elderly person; can drive car.—L 1036, this office.

YOUNG Lady, R.C., 23, Assistant (indoor) Tobacconist or Fancies, no previous experience; steady, capable, willing; small salary; P.P. reference. Address "Z 1233, Lady," this office. 27 F

"IRISH TIMES"
EMPLOYMENT REGISTRY.
HOURS: 10 a.m. to 4 p.m.
Saturdays, 10 a.m. to 1 p.m.
31 Westmoreland street, Dublin.
'Phone 23062.
The Matron has several vacancies on her books for well recommended Unemployed, experienced and untrained; placed immediately. No fee charged.

COOKS AND DAIRYMAIDS WANTED

BRAY—A young Cook Wanted, or Cook General, for Strand Hotel, Bray. Send on references; good wages. 27 D

COOK General Wanted; good references essential. Call 10-2, 7-10. 98 Northumberland road.

COOK Wanted; eight copies and wages expected; three maids kept.—Rathmore House, Naas.

EXPERIENCED young Cook General required, for Glenageary, middle June; good wages if well recommended.—L 1115, this office. 23 C

DOMESTICS CONTINUED

EXPERIENCED young Cook General Wanted, family of four; no washing; good cooking (gas) essential. Apply by letter, or call after 5 o'clock, Victoria House, Dalkey.

GOOD Cook General Wanted; country girl preferred. Mrs. Carson, Mount-n, Sandycove. T

GOOD Cook General required, not over 40; small family; good wages. Apply, with references, to Mrs. Gerard Brown, 38 Elgin road, Ballsbridge. 26 C

SINGLE-HANDED, active Cook required for Clarkow; thirds in family; full particulars. Address "Z 1172, Cook," this office. 25 C

WANTED, good Cook for country place; long discharges essential; kitchenmaid kept. Apply Mrs. Annesley, Castletownroche, Co. Cork. 25 C

WANTED immediately, young Cook General; and House Parlourmaid; references essential. Call after 7 o'clock, 8 Clyde road. 26 O

WANTED, Cook General, under 40; well recommended; only good cooking essential. Apply Miss Manafy, 80 Waterloo road, 2-3 o'clock. 27 D

WANTED, middle of June, thoroughly experienced Cook; country house; good wages; no dairy or fowl. Address "Z 1257, Cook," this office. 27

WANTED, Cook General where housemaid kept; good reference required. Apply 60 Lower Baggot street, between 3 and 8 o'clock.

GENERALS WANTED.

A RESPECTABLE young Girl required to train as General, small house; three grown up in family; must be good worker; South Country Dublin.—L 1120, this office. 27 F

A GOOD General Wanted; wages £24. Call after six o'clock 85 Brighton road, Rathgar.

DAILY General Wanted. Call at Simla Lodge, Strandville avenue, Clontarf, after 7. 27 D

ENGLISH lady living in seaside town, County Down, requires a capable General; two in family; country girl not considered; good wages.—Box No. 271, Irish Times Branch Office, Belfast. 26 C

EXPERIENCED General Wanted, small house in Dalkey; two ladies; good cooking essential; £28-£30. Lady can be seen after 5, Victoria House, Dalkey.

GENERAL—Capable, reliable Girl wanted for Holywood, Belfast; all duties; wages £40; send copies of references.—Box 269, Irish Times Branch Office, Belfast. 26 E

GENERAL required for Shankill; good plain cook, early riser; good wages.—434, Wilde's Office, Bray.

GENERAL Wanted for Carrickmines, near station; good wages and outings; small washing, electric cooker.—L 1303, this office.

GENERAL Wanted, young country girl; wash, plain cook; well recommended.—91 Pembroke road.

INDOOR, smart General Wanted. Bring references. 39 Victoria street, S.C. road.

NOTICE

IN addressing envelopes covering replies to advertisers in this paper great care should be taken to include the catch word, when same is given, after the Office Number, thus—"Z 20, Housemaid," should be carefully written upon the envelope.

SUPERIOR General; good plain cook; good references; family two; no washing; non-basement; wages £35.—Winnett's, Dalkey.

WANTED, honest, experienced General; good home. 4 South Circular road, Portobello. 26 E.

WANTED, General for country lemper; gentleman's clean. Apply 1 Wellington road, evening.

WANTED, good General, age 25-30, good home. Small outings; three in family. Write, stating wages, reference, etc., to 71 Casenove road, Stamford Hill, N. 16.

WANTED, General, family four adults, Kingstown district; good plain cooking, small washing; send copies.—Ardlea, Elton Park, Sandycove.

WANTED for Dublin suburbs, General; must be good plain cook; adult family of two.—L 1356, this office. 27 F

WANTED, respectable young country Girl as General; comfortable home.—305, Irish Times Branch Office, Kingstown. 27 D

YOUNG country Girl Wanted as General. Call before five. Apply 24 Brighton square, Rathgar.

18 SUPERIOR Generals, Cook Generals; £24 to £45.—Kennedy's, 68 Sackville street.

HOUSE AND PARLOURMAIDS WANTED.

A YOUNG House Parlourmaid required; partly trained might suit.—20 Waterloo road. 23 C

HOUSE Parlourmaid Wanted, three maids kept; good outings, every consideration; good reference essential.—Mrs. Dickie, "The Woodlands," St. George's Hill, Weybridge, Surrey, England. 26 E

PARLOUR, H. parlourmaids, Upper, Under; £24 to £50.—Kennedy's, 68 Sackville street.

WANTED, experienced young Parlourmaid or House Parlourmaid (Housemaid kept); 4 in family. Apply, sending copies, stating age, wages, and full particulars, to Mrs. Harold Goodbody, Kilcoorney, Clane, King's Co. 27

WANTED, experienced young Parlourmaid for country place; two in family; three other maids; state age, wages expected, and send copies.—Mrs. Eustace-Duckett, Castlemore, Tullow. 25 C

WANTED, experienced House Parlourmaid for country, Co. Meath. State age, wages expected, and copies of discharges, to Box 119, Eason's Advertising Service, Dublin. 23 C

WANTED, experience Head Housemaid, charge of linen, country; R.C. church near. Full particulars, Mrs. More Ferrall, Kildangan, County Kildare. 25 C

NURSES WANTED

NURSERY Maid Wanted, refined Girl, R.C., doctor's family; nurse kept; good wages if suitable. Address "Z 1177, Maid," this office. 25 C

NURSE Housemaid, take care of girl, 3½, and light help in house; good wages paid to suitable girl; Dublin. Apply L 1177, this office. 26 C

NURSE Wanted, experienced (first baby), Rathmines, immediately.—Mrs. Griffin's Registry, 40 Donard-view.

WANTED, superior young Girl to mind baby boy, from 2-6 daily. Apply 26 St. Kevin's Park, Dartry road. 26 E

WANTED, good, strong Girl, care two children. Apply 24 Clare road, Drumcondra. 27 F

DOMESTICS CONTINUED.

COMFORTED for country in August, highly recommended Children's Nurse, age 25 to 40 years; must be experienced, to take charge of two children, ages 6 months and three years; wages £30 per annum. Address, stating religion (Protestant preferred), experience, etc., enclose copies references, "Z 1222, Nurse," this office. 26 E

WANTED, for Dun Laoghaire, country Girl, to train two months' paid; also the Sammy Coat, guaranteed waterproof for 3 years. £5.—A. and E. Thompson, 8 Westmoreland street, Dublin. 19 X

TRIUMPH 4.95 h.p., almost new, perfect condition. Keaty, 81 Lower Mount street. 26 E

LORRIES, VANS, MOTOR AND STEAM HAULAGE.

ALBION 5 Ton Hydraulic Tipping Lorry; new tyres.—Thompson, Shaw street, Dublin. T

CHEVROLET Trucks, Vans, Buses, prompt delivery. Buy now from Doyle's Motors, Ltd., General Motor Distributors, 16 Bachelor's Walk, Dublin. T

ONE 6 Cwt. Van for Sale, in good condition. Apply Ashenhurst, Williams and Co., Ltd., 12/15 Talbot place, Dublin. 27 F

ONE 4/5 ton Lorry, in good condition, and one 4/5 ton Chassis, in good condition, for immediate Sale. Apply Ashenhurst, Williams and Co., Ltd., 12/15 Talbot place, Dublin. 26 E

THREE Sets of Bromlow and Edwards three-way Hydraulic Tipping Gears, suitable for A.E.C. chassis.—L 1340, this office. 27 D

WANTED.

WANTED, Dennis Lorry, any condition, incomplete or parts.—L 1255, this office. 26 E

ACCESSORIES, TYRES, ETC.

CHEAPEST House for Motor Tyres; guaranteed makes stocked. 5% per month! Vulcanising a speciality. Secondhand Tyres cheap.—Roberts, Foley street, Dublin. 'Phone 45020. 16 T

SPEEDWELL Dynamos, Magnetos, Dynamos Repair Specialists and Stockists.—Traders' Maxneto and Dynamo Co., Ltd., 35 South William street, Dublin. T

BICYCLES.

AT 2/6 Weekly—Famous Humber Cycles can now be obtained from J. J. Keating, 5 Bachelor's Walk (near Metal Bridge). 26 A

B. SMITH'S are the best value in the world. See the Tourist Model, Dunlops, three speeds, oilbath gearcase, chromium plating, £7 10s. Od., or 14/2 monthly.—Kelly, Bachelor's Walk, Dublin.

FOR Sale, Lady's first grade Raleigh Bicycle, practically new. Seen Moorefield, Ballybrack. 26 E

JAMES, Swifts, Raleighs, Triumphs, Glorias, the pick of the cycle markets; prices from £5 cash, or 2/- weekly, sent carriage paid to nearest railway station. Write for catalogue to B. W. Stevens (Ireland's largest distributor of high grade cycles), 8 Aston's quay, Dublin. 22 D

2/- WEEKLY secures a high

(CONTINUED FROM PAGE 2.)

BUSINESS, BUSINESS PREMISES, LANDS, ETC.

AT Harold's Cross, for Sale or Letting on building lease, also to Let for Grazing, about 10½ Acres. Apply 23 Ely place. 25 C

AT Bulfin road, Inchicore—New Residential Shops for Sale, £850, part cash; centre of Corporation housing scheme.—O'Meagher, Solicitors, 9 Clare street. 24 D

AUCTION sale, Wednesday, June 4th, includes attractive Business Premises, 27 Camden street, at 130 p.m.—Browne and Co., 37 Grafton street. 26 E

LARGE Stores (80' x 20' on each of three floors, on Northern quays, for Letting at moderate rent. Particulars: Battersby, 39 Westmoreland street. 23 E

NORTH City—Commanding corner, Shop, House, Premises for Sale.—Arthur Jones, Son, 10 Stephen's Green. 26 E

PHIBSBOROUGH road (possession)—Shop and Dwellinghouse, also two Cottages, let for £350.—Albert MacArthur, "The Housefinder," D'Olier street. 23 C

SHOP and Basement, near Blessington street; suitable barber, bootmaker, or other business; moderate rent. Particulars, Battersby, 39 Westmoreland street. 23 E

SHOP and Dwellinghouse, North city, tram line, price £400 Keys, Albert MacArthur, "The Housefinder." 23 C

SHOP required to Let, central; state lowest rent.—L 1222, this office. 26 E

SALE or Let, 101 Talbot street; vacant middle July. Pearson and Dew, 16 Dawson street. 27 X

TALBOT street—Fine Business Premises, with clear possession, double fronted shop and 5 rooms, electric light and yard, for Sale. Particulars, apply Battersby, Agents, 39 Westmoreland street. 23 E

TALBOT Street—Shop, in which business of Gentlemen's Outfitter and Tailoring presently carried on, for sale; the premises are new, and would suit two tailors.—Margetson, 11 Ely place. 24 F

TO Ladies' and Children's Outfitters—Excellent Shop, spacious room off, also kitchenette and lavatory, fittings for disposal; good established connection or would suit any business; tram line. Apply Corrigan and Co., 4 Grafton street. 27 F

25 EDEN quay—Large Double Office, first floor three electric light; close shipping; moderate. 26 E

63 MIDDLE Abbey street—First Floor, 2 Rooms, £60; exclusive.—Arthur Jones. 27 F

HOUSES AND LANDS FOR SALE.

A BANDON House Hunting—Consult Garver and Good, Lincoln place Dublin. T

ALBERT MacARTHUR, "The Housefinder," MacArthur House, 17 D'OLIER STREET. T

AT Dalkey, Kingstown to Ballsbridge, and other districts, fine selection of Houses and Bungalows for Sale; prices to suit all. 'Phone 466.—Martin and Co., 53 Upper George's street, Kingstown. 16 12

ALBERT MacArthur, "The Housefinder," D'Olier street—North Strand, £400; West road, £400; Drumcondra, £475; Drumcondra, £560; Philipsburgh avenue, £525; Botanic avenue, £575; Clonliffe road, £600; North Circular road, £600; Howth road, Glasnevin, £650; Phibsborough, £675, Phœnix Park, £775. Keys, "MacArthur House," D'Olier street. 23 C

AUCTION Sale," 23 Upper Buckingham street; vacant. Keys, Albert MacArthur, "The House finder." 23 O

AUCTION Sale"—Fine House, 50 Blackhall place; vacant; big rear.—Albert MacArthur, "The Housefinder." 23 C

AT Dublin road, Sutton (3 Acres), on tram line—Detached Bungalow Residence, 2 sittingrooms, 2 bedrooms, kitchen, hot bath, electric light; price £950. Apply Probert and McMahon, 132 Stephen's Green. 23 C

AT Blackrock (2 Acres)—Detached Residence, eminently situated, for Sale, 3 sittingrooms, 5 bedrooms, hot bath, garden and tennis ground (£1,600). Apply Probert and McMahon, 132 Stephen's Green. 23 O

AT Clonskeagh—30 Irish Acres splendid Land, meadowing and grazing; can be divided. Apply at once to Probert and McMahon, 132 Stephen's Green.

AUCTION, 24 Bootertown avenue, substantial residence; Bungalow, Howth road, attractive. For Sale, June 4th, at 1.30 p.m.—Browne and Co., 37 Grafton street. 26 E

ADMINISTRATOR'S Sale—James Henry, K.O., LL.D., elegant Semi-detached Residence, 32 Belgrave square, Rathmines; beautifully peaceful situation; perfect order, thoroughly up to date; 3 reception rooms, 4 family bedrooms; beautiful garden, garage space. Auction next Tuesday, 3rd June, at 188 Pearse street, Heron Auctioneer. 26 E

AT 49 Eldervale road, Raneleigh, semi detached, for Sale; two reception, four bedrooms, maid's, h. and c.; garden, newly decorated; possession. Seen daily 9 to 4. 26 E

AT Vernon avenue—New detached two storey House, eight apartments. Apply McGonagle, Builder, Kingsland road, Clontarf. 27 F

AT Casino avenue, Clontarf—Charming Detached Bungalow; 2 spacious reception rooms, 3 bedrooms, bright kitchen, hot bath, motor garage, electric light and gas; price £1,000; has a very large garden. Apply Probert and McMahon, 132 Stephen's Green. 27 F

AT Monkstown—Pretty detached, non-basement House for Sale; price only £820; tram and 'bus pass door; six rooms, kitchen, hot bath. Apply Probert and McMahon, 132 Stephen's Green. 27 F

ATTRACTIVE Small House for Sale, Terenure; hot bath; newly decorated, cheap.—Irons and Co., 49 Upper O'Connell street. 27 F

ABOUT Farms—The National Estate Agency cover the whole country. Properties, large and small, for Sale at prices to suit every purse. Call or write, Offices—23 Lower O'Connell street, Dublin. 8X

BATTERSBY and Co., Auctioneers and House Agents. Established 1815. Houses for Sale in every suburb and county. Lists free on application. Call, write or 'phone 21042.—39 Westmoreland street, Dublin. 23 C

BATTERSBY offer, £725, Clontarf, modern built House; 6 rooms, bath, garden, etc. 25 C

BATTERSBY offer, £900, Dun Laoghaire, well built Residence, nice situation; 8 rooms, bath, garden and lawn garage. 25 C

BATTERSBY offer, £1,000, Clontarf, Bungalow Residence; 5 rooms, bath, electric, garden and garage. 25 C

BATTERSBY offer, £1,150, Donnybrook, well built House, just off tram line; 10 rooms, bath, garden and tennis garage. 25 C

BATTERSBY offer, £1,155, Sutton, Bungalow Residence, beautifully situated; 6 rooms, bath, electric light, good garden, garage and greenhouse 25 C

BATTERSBY offer, £1,250, Clontarf, semi detached, well built Residence, on nice road, just off tram line; 9 rooms, bath, electric, garden and room garage. 25 C

BATTERSBY offer, £1,900, Dartry road, semi detached non basement Residence; 12 apartments, bath, electric, conservatory, garden and garage. 25 C

BELMAYNE, Malahar road, nine apartments, garden, garage; £975.—Albert MacArthur, "The Housefinder." 23 C

BRIAR Cottage," Shankill, 'bus route—Pretty spacious Cottage, vacant; also two apartment vacant Cottage in garden; Sell, bargain. Keys, Albert MacArthur, "The Housefinder," D'Olier street. 23 D

BARGAIN—Clontarf, sea front, £800, hot bath, 4 bedrooms; basementless.—Jones, 10 Stephen's Green. 27 F

CLONLIFFE road; well decorated; 2 reception, 3 bedrooms; large garden, front and rear; £750.—Coleman, O'Dea, Ltd., 4 Lower Abbey street. 25 O

COMING Bungalow for Sale at Sutton, faces South; beautiful gardens, surrounded by 6' hedge; Varty water, electric light, 'phone; not one penny outlay; inspection invited.—Corrigan and Co., 4 Grafton street. 26 E

CLONTARF—Beautiful Modern Detached House for Sale; modern conveniences; suitable for professional man; 70 years lease; £1,500.—Talbot Coall and Son, Auctioneers, Dun Laoghaire. 25 C

DRUMCONDRA—Compact House, 2 reception, 3 bedrooms, maid's; space for garage; £800.—L 1080, this office. 23 O

DELIGHTFUL compact two storey red brick House for Sale; 5 splendid rooms, bath, garden; ground rent, £3 10/-; valuation, £15; price £625; immediate possession. Keys, Hart's Stores, Finglas road. 24 D

DUNLUSKIN," 87 Vernon avenue, Clontarf, containing 5 apartments, thoroughly up to date, large garden, long lease, low head rent; part cash. Apply 9 Clare street. 27 D

EXECUTOR'S Sale—460 North Circular road (St. Joseph's terrace), spacious Dwellinghouse, 9 rooms, suit boardinghouse; large garden. Auction next Tuesday, 3rd June, at 188 Pearse street, Heron, Auctioneer. 26 E

FITCHINGHAM and Co. offer Houses in Pembroke Township, Wellington road, Pembroke road, Elgin road, Lansdowne road, Raglan road, Northumberland road, Merrion road, Ailesbury road. Apply 11 Lower Baggot street. 27 F

GLENAGEARY—Handsome detached Residence for Sale; nine acres, walled fruit garden, stabling, gate lodge; 100 years lease; splendid condition.—Talbot Coall and Son, Auctioneers, Dun Laoghaire. 25 O

GLENAGEARY—For Sale, Detached House, occupying a delightful residential position, close to rail, tram and sea; nicely planted garden, tennis court, garage, electric light and gas. Further particulars and orders to view from Garvey and Good, Lincoln place. 23 O

HOLLYBANK road, Drumcondra; 9 apartments; £850.—Albert MacArthur, "The Housefinder," D'Olier street 23 C

HOUSE, Blackrock, Clonlarf, no basement; 2 reception, 4 bed, maid's, bath, garden.—L 1282, this office 27 F

IONA road (off, No. 26 St. Brigid's road, semi-detached, 2 sittingroom, 4 family bedrooms; large garden, garage space; possession. Auction next Tuesday, 3rd June, at 188 Pearse street, Heron, Auctioneer 26 E

KINGSTOWN, Monkstown, Dalkey and sea coast. Particulars of all Houses for Sale and Letting from Talbot Coall and Son, Auctioneers, Dun Laoghaire. 8 24

KINGSTOWN—Non-basement House, double fronted; large fruit garden. Key from Boag, 24 Main street, Blackrock. 25 D

KINGSTOWN—43 York road; detached well built residence, two reception, three bedrooms, maid's; modern conveniences; two garages; reasonable quick sale; rent £55; good garden. 20 C

MONKSTOWN—Exceptionally nice Residence for sale; moderate. Apply Universal Bureau, Dun Laoghaire

NEWLY built 6 room-ed House for Sale, garage, electric light, everything up to date; seaside, 6 miles from Dublin.—L 1294, this office. 27 F

PEMBROKE Township—Detached Residence, two acres, "old world garden," stables, tennis, £2,500.—Albert MacArthur, "The Housefinder." 25 C

CONTINUED ON PAGE 14.

THE ZEISS PRISM BINOCULARS FOR THE DERBY

THE DELACTIS 8 x 40 AND THE NEW DEKARIS 10 x 50 ARE THE World's Finest Race Glasses

Ask your dealer to show them to you.

Illustrated List T.68 and name of nearest dealer on request from

CARL ZEISS (London) Ltd.
WINSLEY HOUSE, WELLS ST., OXFORD ST., LONDON, W.1.

CARL ZEISS JENA

YESTERDAY'S CASES IN THE COURTS

BOULTER TRUST FUND.

CHURCH BODY'S APPLICATION.

(BEFORE MR. JUSTICE JOHNSTON.)

A summons brought by the Representative Body of the Church of Ireland for the determination of a number of questions in connection with the trusts of the will of the late Archbishop Hugh Boulter came on for hearing. The plaintiffs brought the summons as trustees of the Boulter Trust Fund, and the defendants named were the Rev. Henry Charles Cave, the Rectory, Malahide; the Rev. George Wilfrid O'Callaghan Millington, the Rectory, Portadown; the Right Rev. Robert Miller, Bishopsgrove, Waterford, and the Rev. Josiah Martin Cullimore, the Rectory, Calary, Kilpedder.

QUESTIONS.

The questions were, in effect:

(1) When any benefice or the maintenance of any clergyman of the Church of Ireland has been augmented out of the Boulter Trust Fund in pursuance of the provisions of 29, Geo. II., c 18 and 46, Geo. III., c. 60, is such augmentation liable to be discontinued or diminished if and when the value of such benefice or maintenance, together with such augmentation, exceeds the value of £100 a year?

(2) When any benefice or the maintenance of such clergyman has been augmented out of the fund in pursuance of the provisions of 3 and 4 William IV., cap. 37, is such augmentation liable to be discontinued or diminished if and when the value of such benefice or maintenance, together with such augmentation, exceeds the value of £200 a year?

(3) Is the sum of £19,056 10s., representing the balance of the sum of £140,222 17s., being the amount at which the Boulter Trust Funds in the hands of the Ecclesiastical Commissioners was valued after the passing of the Irish Church Act, 1869, and against which balance no claims were substantiated prior to the 1st July, 1872, in accordance with the provisions of section 29 of the Act, applicable to such purposes for the benefit of the Church of Ireland, as the Representative Body shall think fit?

(4) If question 1 is answered in the affirmative does the amount of such augmentation so discontinued, or the amount by which it has been diminished, continue to be subject to the trusts affecting the Boulter Trust Funds, or is it applicable to such purposes for the benefit of the Church of Ireland, as the Representative Body shall think fit?

(5) If question 2 is answered in the affirmative, does the amount of such augmentation so discontinued, or the amount by which it has been diminished, continue to be subject to the trusts affecting the Boulter Trust Funds, or is it applicable to such purposes for the benefit of the Church of Ireland as the Representative Body shall think fit?

(6) If question 1 is answered in the affirmative, was it competent for the General Synod to relieve grants under the statutes 29 Geo. II., c. 18 and 46, Geo. III. c. 60 from the liability to be discontinued or diminished imposed on them by the statute?

THE DEFENDANTS.

The plaintiffs also asked for an order appointing the defendant, the Rev. H. C. Cave, to represent the incumbents of parishes who are in receipt of grants under the provisions of the statutes of Geo. II. and Geo. III.; appointing the defendant, the Rev. G. W. O'C. Millington to represent the incumbents of parishes who are in receipt of grants under the provisions of the statute of William IV.; appointing the Right Rev. Robert Miller to represent all incumbents who are in receipt of grants out of the £19,056, 10s. 0d.; and appointing the Rev. J. M. Cullimore to represent incumbents of parishes who are not in receipt of grants under any of the acts mentioned.

Mr. Jellett, K.C., and Mr. M. C. Walker (instructed by Messrs. Darley, Orpen and Synnott) appeared for the plaintiffs; Mr. Garrett Walker, K.C. (instructed by the same solicitors), for the Rev. H. C. Cave and the Rev. G. W. O'C. Millington; Mr. Poole (instructed by the same solicitors) for the Right Rev. Robert Miller; and Mr. Overend, K.C., and Mr. Newett (instructed by the same solicitors) for the Rev. J. M. Cullimore.

200-YEAR-OLD WILL.

The summons had been taken out, said Mr. Jellett, for the purpose of obtaining his lordship's decision on certain questions that had arisen in connection with the administration of a fund that originally came from the bounty of Archbishop Boulter, who made his will as far back as 1729, and the questions that arose largely depended on the construction of two old Irish statutes.

Mr. Justice Johnston—This is the celebrated Archbishop Boulter, Archbishop of Armagh?

Mr. Jellett—Yes.

Referring to the will, Mr. Jellett said that the late Archbishop Boulter made provision, in a general residuary clause, for augmenting poor livings and buying glebes. The administration of this fund passed first to the Commissioners of First Fruits; secondly, to the Ecclesiastical Commissioners, under the Statute of William IV.; and finally, to the Representative Church Body, after the passing of the Church Act.

Mr. Justice Johnston—So that under the Church Act the Representative Church Body are the trustees of the fund?

Mr. Jellett—They are the trustees.

GRANTS UNDER DIFFERENT STATUTES.

Under the Church Act, continued Mr. Jellett, a sum of £500,000 was provided as compensation for all private endowments, and one had to substantiate one's claim against that £500,000 within a specified time—before the 1st July, 1872. A large number of claims had been substantiated before that date, but a sum of £19,000 remained, against which no claim had been substantiated before the specified date, and that £19,000 was dealt with subsequently in certain statutes of the General Synod.

Examining the Statutes of George II. and George III. referred to, and comparing their provisions with those of William IV., Mr. Jellett said that, so far as the construction of the Statutes of George were concerned, there was no conflict about the first question, which simply meant were these grants, assuming the grants to be made, liable to cessor in the event of the limit of £60 being exceeded. The parties were agreed, he thought, that under the Statute of George there was a cessor if the limit were exceeded. It would be argued, he continued, that grants which were made under the Statute of William, where the limit was £200, were liable to cessor just as much as the grants made under the Statute of George; and the contrary would also be argued.

DIFFERENCE OF OPINION.

Mr. Justice Johnston asked how these questions arose now.

Mr. Jellett said that the Representative Church Body had had a Legal Committee all along, and, so far as he could understand, prior to 1878 the Legal Committee appeared to be of opinion that liability to cessor attached to these grants. In 1884 the opinion of the Legal Committee was taken, with the result that a document (which he read) was adopted as the views of the Representative Church Body from that time until the present.

The question was raised again about a year ago, and the matter was referred to the present Legal Committee, who had reported that the views of the former Legal Committee were all wrong. Accordingly, there was a difference of opinion in the Representative Church Body with reference to the matter, and the only way in which the matter could be solved was by coming to his lordship, because the Legal Committee of one day said one thing, while the existing Legal Committee said the very opposite, and it was not very easy for the Representative Church Body to know what to do.

In the end, said Mr. Jellett, they would have to go back to the original question of the construction of the statutes and what was the position of the grants made; were they permanent or were they terminable?

Mr. Justice Johnston—Are you satisfied that all these questions, as framed, when answered, will be sufficient for the purpose of the Church Body?

Mr. Jellett—I understand so, because these questions were considered by all the parties concerned, including, I understand, the members of the present Legal Committee, and they were perfectly satisfied with them.

THE NEXT MOVE.

If the argument that grants made under the statute of William were terminable was right, added Mr. Jellett, he presumed the next move would be that a parish whose income had been over £200 a year for some years would be asked to give back any grant received from the Boulter Fund.

Mr. Overend—There is no suggestion that they should go back on what is done. My case will be that, if money is not available for me as representing a poor parish because it is being paid to a rich one, it should be made available for me.

Mr. Justice Johnston—That is what may be described as a communistic movement started by Mr. Overend. (Laughter.)

Mr. Jellett referred to affidavits filed on behalf of the plaintiffs, and had not concluded when the Court adjourned until to-day.

THE ERNE FISHERY.

ATTORNEY-GENERAL ALLOWED TO APPEAL.

(BEFORE THE CHIEF JUSTICE, MR. JUSTICE FITZGIBBON AND MR. JUSTICE MURNAGHAN.)

The hearing was concluded of the application made on behalf of the Attorney-General for leave to appeal from a judgment and order of Mr. Justice Johnston, in favour of the plaintiffs, in the case of Moore and others against the Attorney-General and others. The plaintiffs, Major R. J. Moore, The Cliff, Ballyshannon, and other members of the Erne Fishery Company, sought a declaration that they were entitled to a several fishery in the tidal waters of the River Erne, from the Falls of Asseroe, at Ballyshannon, to the sea. The defendants, including a number of local fishermen, denied that the plaintiffs were entitled to the declaration which Mr. Justice Johnston made.

Mr. Lavery, K.C., and Mr. E. J. Kelly (instructed by the Chief State Solicitor) appeared for the Attorney-General in support of the application; and Mr. Jellett, K.C.; Mr. Overend, K.C.; Mr. Phelps, K.C., and Mr. Newett (instructed by Mr. R. H. Reid) for the plaintiffs in opposition to it.

THE PUBLIC INTEREST.

Concluding his reply to the arguments of counsel for the plaintiffs, Mr. Lavery pointed out that the Attorney-General had come to the conclusion, from what he had heard at the trial, and the respectful and legal manner adopted by the defendants in the assertion of a public right, that the legal points raised in the case should be fully considered and discussed in the interest of the public. Surely, he added, the Attorney-General was entitled to take the course which he had adopted, having regard to the case which the defendants had made in the matter.

Having dealt with the authorities referred to on the other side, and cited some cases in favour of the appeal, and of the extension of time for appealing under special circumstances, counsel submitted that they all made the present position of the Attorney-General perfectly clear. He submitted that, notwithstanding the provisions of Order 58, Rule 15, special grounds existed in this case, and special leave should be given to the Attorney-General to appeal.

In the reply to the Chief Justice and Mr. Justice FitzGibbon, he said that it was perfectly obvious that the wish and intention of the "special defendants" (the defendant fishermen) and the Attorney-General were that the Supreme Court should consider and determine the legal issues raised in this case. On behalf of the Attorney-General, he now asked the Court to allow him to have the appeal in this case proceeded with, because he believed that a legal claim had been made which was worthy of the consideration of that Court.

BURDEN OF THE FIGHT.

The arguments having concluded,

The Court, by a majority (Mr. Justice FitzGibbon dissenting) granted the application of the Attorney-General, on condition that the Attorney-General should pay all the costs involved from the inception of the proceedings.

The Chief Justice, giving judgment, reviewed at length the proceedings which had been taken in this case, stating that the Court on a previous motion had decided that the Attorney-General, as representing the general public, was the only competent appellant where the assertion of a public right was concerned. At first the Attorney-General had served notice of appeal only on the question of costs; and now he sought to have that notice enlarged and his time for service extended, so that he might appeal on the question of public right.

The Attorney-General, it appeared, was quite willing that the burden of the fight should devolve upon the "special defendants" all through, as he was anxious to avoid putting himself in the position in which he would have to bear any share of the very large amount of costs of these proceedings. Consequently he was not loth to allow the "special defendants" at the trial of the action to play first fiddle on the principal issues in the case; and he now wished to take on himself the burden of appealing on that issue, in which he alone was the competent appellant.

GENERAL APPEAL.

It was well established that the Court did not encourage the reopening of matters which had been settled, and upon which vested rights had become established and settled; but that was not quite the position here. The application for an extension of time had been made, and it seemed to him that it was a matter for the discretion of the Court whether it would, or would not, allow an extension of time in a particular case.

He would not in this or in any case be prepared to do anything to facilitate any elaborate finessing for the purpose of throwing the costs upon the "special defendants," who were all poor men. He would not be prepared to give an extension of time to the Attorney-General if his object was merely for the purpose of covering the appeal of the "special defendants," without regard to whether the Attorney-General himself had any confidence in an appeal which would cost them nothing.

The Court had been assured, however, that the Attorney-General wished, in the interests of the public, to fight this case, and it seemed to him, in these circumstances, that it would be a very grave step for the Court to shut out the whole public from asserting their rights. So far as he was concerned, he felt that their discretion should be exercised, and that the Attorney-General should be allowed to enlarge his notice of appeal so as to include a general appeal, but only upon an undertaking by him that he should pay the costs of the plaintiffs and of the "special defendants" on the motion for security for costs, the motion on the preliminary objection raised in the Court, and on the present motion.

ATTORNEY-GENERAL TO PAY COSTS.

Mr. Justice FitzGibbon dissenting, referred to the fact that this had been described as a test case, saying that he knew of no g. und upon which it could be so described. It seemed to him to be litigation *inter partes*, and nothing else, and he was of opinion that sufficient reasons had not been submitted to justify the Court in granting the motion. He was, therefore, of opinion that the application should be refused.

Mr. Justice Murnaghan concurred with the judgment delivered by the Chief Justice, stating that he thought that the extension of time for appealing should be granted to the Attorney-General.

The application, accordingly, was granted, on the condition as to costs already mentioned.

In reply to Mr. Phelps, for the plaintiffs,

The Chief Justice stated that the necessary funds for payment of the costs were available for the Attorney-General.

Mr. Phelps said that they were perfectly satisfied with that.

The Chief Justice said that arrangements would be made to have the appeal heard, if possible, before the Long Vacation, and on the first day of next sittings the day for commencing the hearing would be fixed.

RENT OF DUBLIN PREMISES.

SECURITY FOR COSTS.

(BEFORE THE CHIEF JUSTICE, MR. JUSTICE FITZGIBBON AND MR. JUSTICE MURNAGHAN.)

In the case of Yourell v. Hyland, an application was made on behalf of the defendant for an order directing the plaintiff to give security for costs, the plaintiff, a medical doctor, being at present resident in England. The action, which had been brought on a construction summons in Mr. Justice Johnston's court, related to the rent of premises in Percy place, Dublin.

The plaintiff contended that £50, which had already been lodged in court for the purpose, was sufficient security for costs.

The Court made an order directing that the plaintiff should also lodge in court a further sum of £25.

Mr. Gavan Duffy, K.C., and Mr. J. McLoughlin (instructed by Messrs. McLoughlin and Co.) appeared for the defendant and applicant; and Mr. Frank FitzGibbon, K.C., and Mr. George O'Connor (instructed by Messrs. Reddy and Son) for the plaintiff.

DUBLIN CIRCUIT COURT.

SANDPIT DANGER TO CATTLE.

A TENANT'S GRAZING RIGHTS.

(BEFORE JUDGE GLEESON.)

Peter Reilly, farmer, Glassamucky Brakes, near Tallaght, County Dublin, sought an injunction against Thomas Leuric Cobbe, of Newbridge House, Donabate, a minor, to restrain him, his servants and agents, from interfering with the lands held by the plaintiff at Glassamucky Brakes and Glenasmole Mountain, and from working quarries and pits recently opened on the mountain, and from opening further quarries and pits thereon.

The defence was that, if any pits were opened, which was denied, they were not opened in any part of the mountain over which the plaintiff had any right of grazing. A further defence was that, if the quarries or pits were opened, they were opened by the County Council in the exercise of their statutory powers, that the defendant was under no liability in respect thereof, and that the pits did not interfere with the plaintiff's right of grazing.

COWS AND SHEEP INJURED.

The plaintiff, in evidence, stated that he had been tenant of a farm of twenty acres for many years, and that he had the right of grazing on the adjoining mountain. In March, 1926, he noticed the first interference with the mountain at a distance of about ten yards from the public road. Twelve pits were opened, some of them being twenty feet deep. Sand and stone were being taken out of them. Three cows and ten sheep of his were injured by having fallen into the pits. Besides, he found it difficult to collect his sheep and cattle, because they sheltered in the pits. By reason of the opening of the pits, the road by which he drew his turf was so damaged that his horses and carts were injured to the extent of £50. He claimed altogether £150. There were about seventy tenants who had the right of grazing on the mountain.

Matthew Kearns, game-keeper and bog-manager for the Cobbe estate since 1888, said that there were only five pits that were any way dangerous to Reilly's cattle. There had been no change in the condition of the mountain with regard to pits for seventy years. The pits had been worked for many years for the repairs of the roads.

Mr. P. H. Hirst, Assistant Surveyor under the Dublin County Council, stated that he had followed the practice of his predecessors in taking free stone and gravel from the pits for the repair of the roads. The pits he described as little pockets, which were no more dangerous than the crevices in the mountain. The County Council had statutory powers to take the material.

QUESTION OF COMPENSATION.

The judge said that there had been actual interference with the rights of the plaintiff. Sandpits had been dug, and continued in five different places on a portion of the land on which he had the right to graze sheep and cows, and these pits constituted a danger to the cattle. He made a declaration that the plaintiff was entitled to exercise his grazing rights over the area to the extent of six and a half collops; also that the defendant was entitled to raise sand and gravel on this particular portion of the mountain on making reasonable compensation to the plaintiff for any losses that he might suffer by defendant's so doing. His lordship gave the plaintiff a decree for the nominal sum of one guinea. There was, he said, no need to make an injunction.

Mr. M. B. Daly (instructed by Messrs. Joyce and Joyce) appeared for the plaintiff; and Mr. Matheson (instructed by Messrs. Matheson, Ormsby and Prentice) for the defendant.

DUBLIN CIRCUIT (CRIMINAL) COURT

TRAMCAR PASSENGER'S DEATH.

'BUS DRIVER ACQUITTED.

(BEFORE JUDGE SHANNON.)

A verdict of "not guilty" was returned in a case in which Patrick Corrigan, a 'bus driver, was indicted for the manslaughter of a man named Thomas Ellis, at Drumcondra road on Easter Sunday last. He was discharged. Mr. E. J. Kelly (instructed by the Chief State Solicitor) prosecuted, and Mr. Sainsbury (instructed by Mr. W. J. Keery, solicitor) defended.

It appeared that the deceased man was a passenger in a tramcar and was knocked down by the 'bus driven by Corrigan as he was crossing the road on alighting at Saint Alphonsus road, Drumcondra, where the tramcar had stopped.

The accused man, in his evidence, said that he sounded his horn when passing the tramcar, and did everything possible to avoid an accident.

GAS METER THEFT CHARGES.

Patrick Byrne was found "not guilty" on charges on having attempted to rob a gas meter at 173 Clonliffe road and of having stolen four spanners from the same house.

The judge directed an acquittal on another charge of having stolen 38s. from a gas meter.

Mr. E. J. Kelly (instructed by the Chief State Solicitor) prosecuted and Mr. Devlin (instructed by P. H. O'Reilly) defended.

CIRCUIT COURT RULES.

BAR ASSOCIATION'S DEMAND.

The Council of the Dublin Circuit and District Courts Bar Association has passed the following resolution, on the motion of Mr. Sean O'hUadhaigh, seconded by Mr. John P. Collins:

"The Council of the Dublin Circuit and District Courts Bar Association, in the interest of the public who are their clients, and to promote the speedy and satisfactory administration of justice, demands the immediate bringing into operation of the Circuit Court Rules.

"The Council deprecates any further delay on the ground of awaiting the report of the Joint Committee on the Courts of Justice Act or legislation following such report, being of opinion that the grave inconvenience to the public of the present delay in the hearing of the Circuit Court cases calls for the immediate remedy which would be afforded by the operation of the Rules."

NEW DISTRICT JUSTICE.

MR. M. J. HANNON WELCOMED TO DUBLIN COURT.

Mr. Matthew J. Hannon, B.A., barrister-at-law, who has been appointed to succeed the late Mr. E. A. Collins, took his seat beside Mr. Cussen, the Senior Justice, in the Dublin District Court yesterday.

Mr. Arthur Bradley, senior solicitor, welcomed Mr. Hannon, and congratulated him on his appointment. He said that he had known Mr. Hannon for a long period, and always regarded him as a keen lawyer and a just judge. Mr. Hannon had earned the respect of his legal brethren in Cavan and district.

Mr. J. P. Collins, Mr. W. P. Corrigan, and Mr. J. V. Brady, solicitors, associated themselves with Mr. Bradley's remarks.

Mr. Cussen said that he congratulated himself, and he was sure that Mr. Little would bear him out when he said that they had got an earnest, kindly, helpful and loyal successor to the late Mr. Collins.

Inspector J. H. Beggs, "D" Division of the D.M.G., also joined in the welcome to the new justice.

DUBLIN BOY KILLED BY 'BUS.

Knocked down by a 'bus near his own home yesterday afternoon, a schoolboy, Gerald Halpin, of 12 Mountain View terrace, Crumlin, Co. Dublin, was so severely injured that he died almost instantaneously. The body was taken in the Rathmines Fire Brigade ambulance to the Meath Hospital, where an inquest will be held.

BROADCAST OF DUBLIN WRITER'S VERSE.

Mr. Frank Fay, the well-known actor and elocutionist, will broadcast on Saturday, 31st inst., from 2 RN some hitherto unpublished poems of a young Dublin writer, Miss Eileen Shanahan, whose verse already has received general recognition in English and American papers and magazines.

DUBLIN DISTRICT COURT.

MISSING SUIT-CASES.

HUSBAND AND WIFE SENT FOR TRIAL.

(BEFORE MR. O'SULLIVAN.)

Daniel McQuaide, labourer, Digges street, and his wife, Elizabeth, were brought forward and charged with a series of offences, including conspiracy and larceny in connection with the removal of suit-cases from tramcars. The husband was also charged with stealing a bicycle worth £7.

The suit-cases involved in the charges and their contents were valued as follows:—(1) £19 16s. 6d.; (2) £16 17s.; (3) £16 7s. 6d.; (4) £10 16s. 3d.; (5) £9 6s., and (6) £6 7s. 6d.

The accused were returned for trial, the husband on independent bail of £40 and his own bail of £50, and the wife on her own bail of £5.

Mr. Felix Sherry (instructed by Mr. John Moran) appeared for the accused.

THE LICENSING ACT.

SUMMONSES AGAINST THREE PUBLICANS.

(BEFORE MR. CUSSEN.)

The defence in a case in which Edward McCann, proprietor of off-licence premises in Queen street, was charged with selling three bottles of stout at 10.35 on the night of Saturday, 29th March last, was that the drink had been ordered at 9 o'clock, but owing to an oversight was not delivered. The defendant said that the order was entered in the day-book, which he offered to show to the inspector when he visited the premises.

Superintendent Beggs, who had given evidence of seeing Mr. McCann hand the drink to a man outside the door of his premises at the time stated, was recalled, and stated that the publican made no offer to show him the day-book.

The case was adjourned for the attendance of the man who ordered the drink.

A "BABY" WHISKEY.

In a case against Mathew Donohoe, of Mary's Abbey, who was prosecuted for keeping open and exposing drink for sale on Good Friday last, Sergeant Davis gave evidence that, on seeing the publican hand out something to a man who was standing outside the shop, he questioned the man, and was told that he had got a "baby" bottle of whiskey, for which he had paid.

The defence was that the publican understood that the whiskey was for a sick man.

Mr. Cussen imposed a fine of 40s., the conviction to be recorded.

MANAGER FINED.

Having heard the evidence produced in a case in which Charles Joseph Lynch, the owner of off licence premises at Summerhill, was charged with a breach of the Licensing Act at 9.30 a.m. on the 11th March last, the Justice dismissed the case against the licensee, but amended the summons and convicted Patrick Lynch, the manager of the premises, under Section 2 of the Licensing Act of 1927, and imposed a fine of 20s., the conviction not to be recorded.

A KERRY ESTATE.

DISPUTE OVER DIVISION OF LAND.

(BEFORE MR. JUSTICE MEREDITH.)

The hearing of the case of Brosnan against Reidy was concluded. The claim of the plaintiff was dismissed with costs, his lordship holding that it was not sustainable through having been barred by the Statute of Limitations. He made no order in regard to the costs of the executors.

The plaintiff in the original action was Mary E. Keane, and the defendants were Denis J. Reidy and James Kearney. The suit was instituted to administer the estate and trusts of the will of Timothy Brosnan, Lackbroder, near Castleisland, Co. Kerry. Hannah Brosnan, a sister of the deceased testator, and a daughter of Benjamin Brosnan, appeared as a plaintiff and claimed to be entitled to eight equal undivided tenths of the lands of the deceased man, in which she alleged she was a joint tenant and tenant in common with the defendants as personal representatives of Timothy Brosnan. In the alternative she sought to have it declared that the lands should be divided between the persons interested, amongst whom was the plaintiff.

It was pleaded that the children of the testator were the entitled parties and that any rights which the plaintiff possessed in the estate had been satisfied.

Mr. Geoghegan, K.C., and Mr. Joseph Reidy (instructed by Mr. R. H. Hudson) appeared for the plaintiff; Mr. Price, K.C. (instructed by Mr. R. A. Macaulay) for Mary Ellen Keane; and Mr. M. Comyn, K.C., and Mr. Dunphlas MacFionnlaoich (instructed by Messrs. Rutledge and MacFionnlaoich) for the executors.

CHURCH SERVICES.

ST. PATRICK'S CATHEDRAL.—Morning Service at 10 o'clock. Psalms, 152, 153. Jubilate, 41. Litany. Hymn, 406. Evening Service at 4 o'clock. Note—Men's voices. Magnificat. Nunc Dimittis. West in E flat. Anthem, "O carry thou." West.

CHRIST CHURCH CATHEDRAL — Morning. Jubilate. Litany. Evening. Stegrall in B flat. Anthem, "Lord of all power." Barnby.

ST. MARY'S PARISH CHURCH.—Service this morning at 11 o'clock. The Rev. P. B. Mollay.

FIRST CHURCH OF CHRIST, SCIENTIST, Dublin (a branch of The Mother Church, The First Church of Christ, Scientist, in Boston, Mass). Lower Bagget street—Services: Sunday, 11.30 a.m. and 7 p.m.; Sunday School, 11.30 a.m. Wednesday Meeting, with Testimonies of Christian Science Healing, 8 p.m. Christian Science Reading Room, same address, is open to the public daily from 11 a.m.

Mr. Joseph Kenneth Ross, aged 29, ex-Naval rating, was killed on Monday in a motor accident at Auckland, New Zealand. He has no relatives in New Zealand.—(Reuter.)

FROM THE LEGAL DIARY.

LAW NOTICES—Wednesday, May 28.

AN CHUIRT BHREITHEAMHNAIS UACHTARACH.

(The Supreme Court.)

At 11 o'clock. For Judgment—Hogan v. Doorley and ors. v. Hogan—St. John and ors. v. Ossory, Earl of and anor.; Johnston and ors. v. Jameson.

AN CLARAITHAIR DO'N PRIMH-BHREITHMEAMH.

(The Registrar to the Chief Justice.)

Before Dr. Webb, Assistant-Registrar, at 11.30 o'clock—Vahey, a minor; Tansey, minors; Woodbyrne, minors.

AN ARD-CHUIRT BHREITHEAMHNAIS.

(The High Court.)

In Court 1 at 11 o'clock. Further Consideration—T. Brosnan, decd., Keane v. Reidy (O'Neill); same matter and cause (Macaulay). For Thursday, 29th May. Action—Roundtree v. Roundtree.

In Court 2, at 11 o'clock. Summons—Representative Church Body v. Cave, at hearing

CONSTANTINOPLE.

ITS VANISHING GLORIES.

AN INTERESTING ANNIVERSARY.

(By R. R. FIGGIS.)

IT is interesting to note, as "Quidnunc" points out in "The Irishman's Diary" for May 21st, that during this month "exactly sixteen hundred years ago, Constantine the Great founded the great capital of the Turkish Empire." In the course of these long centuries many changes have doubtless taken place in the city, but, perhaps, none so drastic as those which have come to pass during the last decade, and are evident even to the casual eye of a passing traveller.

Since the days when voyagers first began to record their impressions, the beauty of Constantinople has been proverbial, and, indeed, still remains something of very rare significance, so long as the city is seen from a distance. Certainly I shall not soon forget the morning on which I stood on board ship, as it glided up the calm waters of Marmora, and beheld the domes and minarets of Constantinople, touched here and there to gold by the new-risen sun, and piercing the morning mists that shrouded the water and the lower parts of the town.

As our ship entered the Bosphorus and finally came to berth in the Golden Horn, the illusion that we were viewing an enchanted city, that might at any moment "dissolve and fade away," gradually gave place to the conviction that distance indeed lends enchantment to the view. Indeed, when we landed and drove through the streets, and over the famous Galata Bridge that separates Stamboul, the old part of the city, from Pera, its more fashionable modern quarter, our first impressions were, I am sorry to say, completely shattered. At close quarters Constantinople looks much like any other rather shabby seaport town, and European clothes definitely do not suit its inhabitants. Wherever you go, whether to mosques, palaces or merely through the streets, the same dilapidation is evident. It becomes difficult to believe that this place, and the fairy-like town it appears from the sea, are really one and the same.

THE BOSPHORUS.

While at Constantinople, no one should miss a trip up the Bosphorus in one of the little steamers that sail between the Golden Horn and the entrance to the Black Sea. On the afternoon when I made this expedition the boat was excessively crowded, and the day bitterly cold after the sunny delights of the Aegean, to which we had become accustomed. We were placed in the dilemma of either risking double pneumonia on the uncovered deck, or being suffocated in the unpleasantest atmosphere that it has ever been my lot to breathe, which prevaded the closed portion of the ship. However, despite these drawbacks, we greatly enjoyed the spectacle of the country and the rather attractive villages that abound on either side of the Channel.

In many ways I was reminded of the trip down the Rhine between Mainz and Coblenz, although the hills were not so high or so richly wooded. The villages, except for occasional minarets, might almost have been German or Swiss, with their wooden, châlet-like houses. As we turned back in the direction of Constantinople the sun came out, and under the magic of its rays unsuspected colour and charm sprang to life in the hills and in the suddenly blue waters of the Straits. I quickly realised how delightful this stretch of water must be under normal conditions. Incidentally, there is one spot on the Bosphorus, at Roumeli Hissar, that is fraught with historic interest; for it is associated with such varied names as those of Xenophon, Darius, Heraclius and Sultan Mohammed II., whose campaign caused the eventual fall of the Roman Empire.

In Constantinople itself the visitor turns his steps at the outset to the mosque of S. Sophia. This building is really extraordinarily beautiful—incomparably more so, I thought, than its neighbour, the famous Blue or "China" mosque of Sultan Ahmet. The marvellous symmetry and proportion of its architecture seemed to me a miracle of wonder, with its enormous dome surmounting the entire building and its innumerable arches encrusted with dull-gold mosaics. In one spot in the dome a curved mark is pointed out which is the only relic of the days when S. Sophia was the wonder-church of Christendom. This is said to be a portion of the halo that at one time was behind the head of the figure of Christ, which was completely obliterated when the building was converted into a mosque.

THE BLUE MOSQUE.

It is said that, when the plans for the Blue Mosque were first divulged, a storm of protest was raised by the Moslem world because it was discovered that the Sultan proposed to erect a building with six minarets, an honour which could only be permitted at Mecca. The Sultan remained adamant, and the work was continued according to the original design. He, however, wisely discovered a solution to the problem by adding a seventh minaret to the mosque at Mecca. In both these, as, indeed, in all the mosques that we visited, I was much struck by the neglected, ill-cared appearance which they presented.

Of course, every visitor must see the ancient walls of the town, and the Roman Hippodrome, with its Egyptian obelisk and famous Delphic "serpent column." It was in this place that the well-known horses now at S. Mark's, Venice, once stood, after they had been brought thither by Constantine from the Arch of Trajan at Rome. One should also make a point of seeing the marvellous underground cisterns, constructed out of the solid rock, with the roof supported by several hundred stone pillars, with carved Corinthian capitals. These cisterns are said to have existed from very early times, and to have supplied the city with water during the many sieges through which it has passed.

THE SERAGLIO.

No visit to Constantinople can be complete which does not include at least some hours in the Seraglio; for therein is enshrined a phase of Turkish life that has for ever departed. Do not be surprised to find the Seraglio a very extensive establishment; for you must take into consideration the fact that it was here that the Sultans housed not only their wives, but their wives' relatives. In this place, in addition to the many archæological treasures in the Imperial museum, you will see in other buildings the most astonishing collections of Oriental and French china, together with glass, silver and gold ware; magnificent brocades, and the furniture and clothing of many centuries. However, that which made one rub one's eyes by its sumptuousness, and seemed almost to rival the splendours of Tutankhaman himself, was the collection of jewels. Here were displayed swords, spears, revolvers and daggers with their hilts encrusted with gems, and dressing-tables for the fairest of the harem—one mass of precious stones. Here was the veritable treasure of the robbers' cave, and one lived over again the romance suggested to one's childhood's imagination by Sindbad and Ali Baba. Curiously enough, this abandon of riches left me completely cold. It was not in the least beautiful, and I could only think that here was wealth sufficient to redeem nations, lying useless and giving pleasure to no one, while beyond the walls in which these treasures were housed squalor and poverty stalked grimly through the streets.

Among the wonders shown to visitors is a throne of gold entirely set with huge pearls. Another golden throne was studded with rubies, and was complete with a cushion and a canopy of pink satin embroidered with pearls. That, however, which gave me more pleasure than all this magnificence was the glorious view from the windows; for the Seraglio is set on an eminence overlooking the blue waters of the Bosphorus, with the Asiatic hills rising in the distance behind Scutari.

In this impregnable fortress the Sultans of old kept their wives and stored their riches. Now it is a rather shabby museum, with a handful of gaping tourists prowling about among treasures more fantastic and more ugly than even the genie of our childhood's days could have summoned into existence. *Sic transit gloria mundi.*

AN IRISHMAN'S DIARY.

An Ulster Artist : Ducks and Cats : Empire Day : Daly's Club.
The Calf of Man : Lilac Hedge : Flowerless Homes.
Ruby.

A Famous Conversationalist.

Lord Byron in one of his letters, writes a correspondent, refers to Henry Luttrell (1765-1851) as "the most brilliant talker I have ever met." Luttrell, whose book of light verse, "Advice to Julia," is now almost forgotten, was a member of the Irish Parliament from 1789 to 1800. When that institution was dissolved he went to the West Indies to manage his father's estates, but soon returned to London, and acquired a great reputation in society as a wit. He was intimately associated with Samuel Rogers, and engaged in many a verbal contest with the banker poet, whose sumptuously-illustrated book on Italy moved him to remark that it would have been dished if it had not been for the plates. Luttrell seems to have moved in a continuous round of social festivities, in spite of which he lived to the ripe age of eighty-six. It was he who remarked of the English climate that, on a fine day, it was like looking up a chimney; on a rainy day, like looking down.

An Ulster Artist.

I see that Mr. William Conor, the well known Ulster artist, is going great guns in London. He has been recently elected a foundation member of the National Society of Painters and Sculptors, an organisation which has lately been formed to bring together all the most important exponents of modern art. The scope of the Society is national, and representatives of all schools of modern painting and sculpture are to be found among its members. At its exhibition will be found examples of the most advanced modernists, as well as pictures by those who still adhere to the classical tradition. I am glad that Mr. Conor has had no fewer than four pictures accepted for this exhibition—"The Procession," "Gospel Meeting," "The Melodeon Player," and "Buyers and Sellers." "The Procession" has come in for a lot of complimentary comment, and certainly it portrays excellently the grimness of men who can find no work.

MR. WILLIAM CONOR.

Ducks and Cats.

When walking quietly through St. Stephen's Green on Sunday afternoon, I noticed a commotion among the ducks and their minute offspring. Thinking that some slight altercation among themselves had arisen, I sat down to watch. In a very short time I discovered the reason of their alarm—in the rushes at the far side of the pond was a large black cat, and beside the cat were two tiny kittens. The cat was gazing intently at the irate ducks, while one of her kittens, unaware of its peril, was advancing towards the edge of the bank. Mother cat withdrew her attention from the ducks, seized her kitten by the neck—with her mouth—and planted it firmly behind her. She then set off on a voyage of discovery, followed by her children. Finding them too difficult to control, however, she led them back to what was evidently their nest among the reeds—a hollow, overhung by reeds—and set out by herself. The last I saw of her was a wave of her angry tail as the ranger chased her across the path with his stick. The kittens apparently found the heat too much for them; for they immediately went to sleep, lulled by the sound of the neighbouring waterfall.

A Popular Biologist.

Jean Louis Agassiz, the foremost authority on natural history and geology of his day, was born at Môtiers, near Lake Neufchâtel, on May 28th, 1807. While a student, he was invited to arrange a collection of fresh-water fish from Brazil. This was followed by an extensive investigation of European fishes, in which he studied the fossil fishes preserved in the rocks, as well as the living species.

During his first visit to England, he met Hugh Miller, the Scotch stone-mason geologist, and, by his appreciation of his work, helped to popularise that unfortunate genius. He visited the United States in 1846 to deliver a series of lectures at Boston, and in the following year accepted the chair of zoology and geology at Harvard University, where he founded the great Natural History Museum, which bears his name.

Agassiz never revisited his native Switzerland, and, when he died at Cambridge, Mass., a boulder which came from the spot where his hut once stood, and pine trees sent out from his old home, were placed on his grave, and thus "the land of his birth and the land of his adoption are united in his grave."

Daly's Club.

Few Dublin institutions of the eighteenth century have survived so well in the popular traditions as Daly's Club. All sorts of stories are told concerning the doings of the reckless, roystering, gambling set that frequented it, but most of these stories must be taken with the proverbial grain of salt. Of their nature exclusive, the really important and most interesting happenings in clubs, old or new, seldom reach the public. A cheat at the card table may have been occasionally flung through a window of Daly's on to the street in College Green, and an estate may have once or twice changed hands in the course of a night's play, but it is hardly likely that such incidents were a regular feature in the life of a club that had on its roll nearly all the Members of the Houses of Parliament. Patrick Daly, who founded the club, was originally an assistant in a tavern. An industrious man, he started "on his own" a coffee and chocolate shop at Nos. 2 and 3 Dame street, and conducted it so successfully that it became the *rendezvous* of Dublin's fashionable folk. Thus developed "Daly's Club." The new premises in College Green (now the offices of the Yorkshire Insurance Company) were erected, and occupied by the club in 1791. A private passage connected Daly's with the Parliament House, and one may suppose that legislators, weary of dry debates, were often glad to seek repose in the more social atmosphere of Daly's. A good description of the club is given by Lever in his "Knight of Gwynne."

Homes Without Flowers.

During a recent visit to the beautifully-wooded lake country near Mullingar, I was much struck with the bare and unhomely external appearance of the dwellings occupied by small farmers, among whom large estates have been divided. Perhaps, it is that the occupiers have neither the time nor the help to spare for putting the immediate surroundings of their homes in order. Whatever the cause, they do not leave a favourable impression on passers-by, and something certainly ought to be done to cultivate a taste for flowers and foliage plants around the homestead.

A Strange Bequest.

A correspondent writes—Your recent reference to "Freak Bindings" reminds me that the most treasured possession of the late Camille Flammarion, the distinguished French astronomer and poet, was a copy of his "*Ciel et Terre*," bound in the beautiful shoulders of an Italian countess.

She made the bequest to him through the doctor who attended her during her last illness, with the request that he would thus bind the first copy of his first book to be published after her death. This cover is snow white, and the edges of the pages are rose-tinted, interspersed with golden stars.

The countess had seen a copy of Eugene Sue's "Mysteries of Paris," which was bound in the skin of the girl who loved the novelist, and this gave her the idea of making her strange bequest.

Ruby.

Ruby was the dog of the Shell House in Carton. He used to welcome visitors in the friendliest way as soon as they turned the corner from the lake. I missed him yesterday and heard that he had been poisoned. His mistress was disinclined to talk of him, although he was dead for three weeks. Poison had been laid in the pheasant's nest to protect the eggs from a thief, and the little fox terrier ate it shortly after it was strewn. Ruby came nearer to talking than any dog I have ever known. He was fond of motoring and often got a lift in a neighbouring car, but always jumped out as soon as he approached Carton Gate. His companions at the Shell House were two peacocks. He now lies buried in the dogs' graveyard behind the rose garden of the Shell House. Another Shell House dog, Mona, who also fell a victim to poison, is buried near him.

Film News.

From America comes a cry for better news reels in our cinema entertainments, a cry which we could echo heartily here. Americans are at least viewing their own news items, but what interest can Dubliners have in seeing U.S.A. Army manoeuvres and aeroplane flights, floral *fêtes* in California and dedications of ships? In the old days one could escape by closing one's eyes and listening to the orchestra, but now "sound" has penetrated even to the so-called news reels, and rarely, all too rarely, are we taken to unusual corners of the world to see strange sights and people. If news items are to be given to us, let us view local events; for the rest, one could wish that those responsible would transform themselves from mere chroniclers of far-away trivialities to creators of something unusual and interesting.

The Calf of Man.

The rugged little islet known as the Calf of Man, familiar to summer visitors to Douglas, has, I hear, been offered for sale by its proprietor. It is separated from the larger island by a dangerous channel about half a mile wide, and is tenanted by one farmer and his household. The Calf was at one time famous for the quaint sea-birds known as puffins, which were esteemed as a table delicacy in the eighteenth century. It is still the resort of innumerable kittiwakes, guillemots and gulls of all kinds. Readers of Sir Hall Caine's books will remember that the hero of "The Deemster" was banished to the Calf as a punishment for having killed his cousin. In the sixteenth century the island was the home of a recluse named Thomas Bushell, a satellite of Lord Bacon, who was involved in that statesman's fall from power, and retired to this lonely spot where he lived on a diet of herbs and honey in accordance with the philosophical advice given to him by his master. There are several instances, in Norway and the Hebrides, of the name "Calf" having been given to a small island beside a larger one by the Norse sea-rovers.

Irish Soldiers and Mafeking.

There are still living many Irish officers who took a prominent part in the incidents associated with the famous siege of Ladysmith and its historic relief thirty years ago.

Lord Baden-Powell has since made fame in other directions, but his name will always be bound up with that stirring exploit in British military annals.

LORD BADEN-POWELL.

It was thus a happy idea on his part to have at his house in Paxhill, Hampshire, on the thirtieth anniversary of the day of the relief, a reunion of officers who had been with him on that occasion.

Those present included General Ryan, who was at one time closely associated with the Royal Dublin Fusiliers. Colonel O'Brien, the son of the late Lieutenant-Colonel Sir Terence O'Brien, and a close neighbour of Lord Baden-Powell in Hampshire, also attended the reunion; and another notable guest was Sir John Moore, now eighty-five years of age, who was President of the Royal College of Physicians in Ireland over thirty years ago.

The menu of the lunch at the reunion was specially drawn up by Lord Baden-Powell, and it was illustrated by a sketch which he made during the siege. On the table was a model of the famous gun made during the siege from a steam pipe and some railings, which rendered valuable service.

The Founder of Empire Day.

A correspondent writes:—Your recent references to Empire Day are hardly fair to the late Earl of Meath. You state that this great movement was founded by a Canadian lady named Clementina Fessenden in 1897, and that a tablet to that effect may be seen in Saint John's Church, Ancaster, Ontario.

In his "Memories of the Nineteenth Century," Lord Meath states that in 1896 "the germ of the future Empire Day Movement took up its residence in my brain," and he published his idea in the London newspapers of that year. It was not until the following year, however, that Mrs. Fessenden promoted her plan, which, by a strange coincidence, was of a similar nature to that of Lord Meath.

Lord Meath's name has been linked with the Empire Movement from its inception, and at the present time it is proposed to erect a memorial in London to this distinguished Irishman. I think the public should know that the credit of originating this organisation, which has done so much to cement the bonds of patriotism and fellowship throughout our far-flung Commonwealth of Nations, is due to the genius of a son of one of the four motherlands of Empire.

Lilac Hedge.

I noticed several beautiful lilac bushes of both the white and purple variety in the Lucan and Leixlip neighbourhood last Sunday; but I have seldom seen such a beautiful hedge as that leading to a house just outside Palmerstown village. It was a double hedge of purple lilac, planted thickly and close together, and it continued from the road to the house for a distance of fifty yards. The air about was filled with the scent of it for quite a distance, and I noticed as I returned by 'bus in the afternoon that the perfume penetrated even there.

QUIDNUNC.

IRISH AGRICULTURAL PRODUCE.

STATEMENT AS TO PRICES QUESTIONED.

At a special meeting of the Cork County Council yesterday the Free State Ministry of Industry and Commerce was requested to furnish that body with the prices of agricultural produce for the years 1913 and 1914, and also 1929 and 1930, in respect of butter, eggs, potatoes, oats, barley, wool, beef, mutton, pork, hay and straw.

Mr. D. L. O'Gorman, in moving the resolution, said that he did so because of a statement made by Mr. Leydon at a sitting of the De-rating Commission that the present prices of agricultural produce were thirty-nine and a decimal point above pre-war prices. That statement was not in accordance with facts. If prices were above the pre-war figure they would be very little above it, and not at all enough to justify such a statement.

Mr. Corcoran seconded the motion.

The will of Mr. Lloyd W. Seaman, of New York, passed for probate on Monday, bequeathes a million dollars to the Salvation Army. Mr. Seaman was a member of the Stock Exchange.—(Reuter.)

BROADCASTING.

TO-DAY.

CHIEF ITEMS.

5. 0—Studio Concert.
8.15—"La Basoche" (National).
8.35—Vaudeville (London Regional).

DUBLIN (2RN)—413 Metres.

1.30-2.0—Time Signal. Weather Forecast and Gramaphone Concert. 6.0—Gramaphone Concert. 6.15—Uair i dTir na n-Og: Hubert Maguire, Molly Phillips, Eamon O Dochartaigh. 7.0—Gramaphone Concert. 7.10—Talk: "Homes." Constance Powell Anderson. 7.30—Time Signal. 7.30—Gaedhilg. Micheal O Maolain as Arainn: Tri truagha na Scealuidheachta (S. Ua Ceallaigh). Scealta chois teallaigh. T. S. Seoighe). 7.45—German, O. von Wenckstern: Das Heidededorf (Adabert Stifter), Easy German Stories (Levi). 8.0—Studio Concert: Station Orchestra with Nora Finn (contralto) and George Hill (baritone), Station Orchestra: Fingal's Cave Overture (Mendelssohn). Nora Finn (contralto), from Handel's Oratorios: Recit., Sec, she blushing (Semele); Aria, Hymen, Haste (do.); Recit., Relieve thy Champion (Samson); Aria, Return oh God of Hosts (do.); Recit, Behold a Virgin (Messiah); Aria, Oh Thou that tellest, George Hill (baritone): Indra (Rig Veda Hymns), (Holst), Diaphenia (Denis Browne), Sorrow of Mydath (Davidson), The Mad Prince (Gibbs), The Forlorn Hope (Peterkin), Captain Stratton's Fancy (Warlock), 8.50—Cathleen Rogers (piano): Spanish Dance (Oriental) (Granados). Etude en forme de Valse (Saint-Saens). 9.0—Crofton Repertory Company in Sketch, "Makeshifts" (Rubins). 9.30—Mamie Dingle (soprano), William G. Rathborne (flute): The Lark and the Nightingale (Bishop), Songs we used to sing (Maschera). 9.50—Moore Anniversary Lecture Recital: O, M. Ni Dhubhghaill and Gerard Crofts, Gerard Crofts (Songs): When love is kind (arr J. Crofts). The Time I've lost in wooing (do.). At the Mid-hour of Night (do.). From the land (Old version), Oh for the swords of former time, Fly not yet. 10.20—Station Orchestra: Valse Suite (Coleridge Taylor). 10.30—Time Signal, Weather Forecast.

BELFAST—342.3 Metres (1,238 Kc.).

10.15-10.30 — Daily Service. 12.0 — George Newell at the organ. 12.30-1.0—Light Music, the Belfast Quartet. 3.30-4.55—National Programme: 3.30—Orchestra, Thomas Anderson (baritone). 4.37—Orchestra. 4.45—Gramaphone Records. 5.15—Children's Hour. 6.0—National Programme. 7.45—Haydn—The Orchestra: Symphony in C ("Military"): (No. 12 of Twelve "Salomon" Symphonies). 8.15-11.0—National Programme.

NATIONAL PROGRAMME—261.3 Metres (1,148 Kc.), 1,554.4 Metres (193 Kc.).

10.15 a.m.—Daily Service. 10.30—Weather Forecast. 10.45—"The Week in Westminster," by Lady Iveagh, M.P. 11.0-11.30—Experimental Television Transmission by the Baird Process (365.3 m. Vision; 261.5 Sound). 12.0—Gramaphone Records. 1.0—Light Music. 2.0—A Ballad Concert, Joan Vincent (soprano), Burton Harper (baritone). 2.30—For the Schools. 3.25—A Light Classical Concert. Helen Taylor (contralto), the Henry Bronkhurst Trio: Marie Wilson (violin), Edward Robinson (violoncello), Henry Bronkhurst (pianoforte). 4.45—Reginald New (organ) 5.15—Children's Hour. 6.0—Ministry of Agriculture Fortnightly Bulletin. 6.15—Weather Forecast. 6.40—The Foundations of Music. Mozart's Pianoforte Music, played by Angus Morrison. 7.0-7.20—Mr. J. W. Brigdon, H.M. Trade Commissioner, Johannesburg: "Trade and Travel in the Argentine." 7.25—"Six Victorian Poets." V.—Mr. F. L. Lucas: "Swinburne." 7.45—A Recital of Music for two Pianfortes by Ethel Bartlett and Rae Robertson; Variations on a Theme of Haydn (Brahms), Slav Dance in A (Dvorak), Lindaraja (Debussy), Waltz (Arensky). 8.15—"La Basoche" (The King of the Ribaudets), a comic opera, in three acts, by André Messager, English Dialogue by Sir Augustus Harris, the Wireless Chorus and Symphony Orchestra, conducted by Percy Pitt (relayed from the Parlophone Studios); cast—His Majesty King Louis XII. of France, Sydney Russell; Le Duc de Longueville, Franklyn Kelsey; Studelis—members of the Basoche—Clément Marot (a poet), Frank Titterton; L'Eveille (his friend), Trefor Jones; Roland, Bernard Ross; Master Guilliot (landlord of The Pewter Platter), the Chancellor of the Basoche, the Watchman, Frank Phillips; the Equerry of the King, a Royal Page, Tom Purvis; Marie d'Angleterre (wife of Louis XII. and sister of Henry XVIII. of England), Kate Winter; Colette (a peasant), Maggie Teyte; Jeanette, Mary Hamlin; Clarice, Doris Owens. 9.0—Weather Forecast. 9.25—"La Basoche" (continued). 11.0-12.0 (1,554.4 m. only)—Dance Music.

LONDON REGIONAL—356.3 Metres (842 Kc.).

12.0—Organ Recital by Walter S. Vale, Mona Tatham (mezzo-soprano). 1.0—Gramaphone Records. 1.30—Midland Regional 5.15—B.B.C. Dance Orchestra. 6.15—Weather Forecast. 6.40—Midland Regional. 8.0—Mr. Otto Siepmann: German Language Talk. 8.35—Vaudeville—Muriel George and Ernest Butcher, in traditional songs; Leonard Henry (comedian), Alfred Cammeyer and Bernard Scheaff. (zither-banjo duets), Ethel Lodge in a monologue: "Mrs. Spiffkins goes to a Christening," by Nora Hudson Lewis; the Bee Jays, in comedy songs; Lilian Keyes, in English folk songs, collected and arranged by S. Gould and Cecil Sharp 9.45—A Violin Recital by Renee Chemet. 10.15—Weather Forecast. 10.30-12.0—Dance Music.

MIDLAND REGIONAL—479.2 Metres (626 Kc.).

12.0—London Regional. 1.30—Wireless Orchestra, Winifred Morland (mezzo-soprano), Lena Wood (violin). 5.15—Children's Hour. 6.0—London Regional. 6.15—Weather Forecast. 6.40—Wireless Orchestra, Millicent Russell (contralto), Michael Mullinar (pianoforte). 8.0—London Regional. 10.15—Weather Forecast. 10.30—Experimental transmission for the Radio Research Board by the Fultograph process. 10.35-11.0—London Regional.

MANCHESTER—376.4 Metres (797 Kc.).

10.15—Daily Service. 10.30-11.0-2.30—National Programme. 3.25—Orchestra, Tom Case (baritone). 4.45—"To-Night's Promenade Concert." A Gramaphone Lecture by Moses Baritz. 5.15—Children's Hour. 6.0-11.0—National Programme.

FOREIGN STATIONS.

8.0—Berlin (1,635 m.), Vienna (516.3 m.) and all German stations: New York Philharmonic Orchestra, conducted by Toscanini.
9.0—Rome (441 m.): Symphony concert.

DUBLIN HARBOUR NOTES.

THE SNEEZING SHIP.

A NEW PASSENGER SERVICE.

(By Our Harbour Correspondent.)

There was a Canadian vessel in the port this week, with a cargo of pitchpine and railway sleepers. She was the City of Vancouver, 5,697 tons, Captain Buchanan, and carried a Japanese crew. These, however, do not hail from the land of the cherry blossom, nor are they loyal subjects of the Mikado. They come from the large Japanese quarter of Vancouver. The Japanese along the Puget Sound take a place similar to that held by the Chinese in San Francisco, and have almost a monopoly of labour in the salmon-canning and similar industries. This growing Japanese population of British Columbia has now taken to the sea, to compete with the Lascars, Arabs, Chinese, Malays and negroes, who man so many of the ships under the Red Ensign. If this manning of ships by Orientals continues, matters will become very serious for the Danes, Germans and "Russian Finns," who for so many years have regarded British ships as their own preserves.

FRENCH FISHERY CRUISER.

The French fishery cruiser Sentinelle left the North Wall Extension on Monday evening, bound for Glengariff. These cruisers are manned by naval ratings, and the Sentinelle is equipped with a powerful searchlight and mounts a small gun on the forecastle head. The gunner explained that this "cannon" was "to make fear those audacious ones." The crew sleep in hammocks, which are stowed away in lockers during the day.

A small passenger steamer has begun to run from the Customs House to Kingstown. She is the Jest, and has accommodation for about one hundred and forty passengers. She is forty-three tons gross, and, as is obvious from her graceful lines, was originally built as a yacht. For some time she was owned by the Mersey Dock and Harbour Board, and was used as the "doctor's boat" for boarding inward-bound vessels in the river. The Jest makes the round trip to Kingstown in about two hours.

THE SNEEZING SHIP.

The Spanish steamer Arichachu, Captain Justo de Lafuente, has arrived from Bona, with 5,200 tons of phosphate. Arichachu is a formidable name for the dockers to pronounce, so they have compromised by calling her the "sneezing ship." Captain Lafuente possesses a German police dog, which has been aboard the ship for six years, and refuses to set foot ashore for anyone. "Resk," as he is called, is still only a "flying fish sailor," for all his voyaging. When the Arichachu runs into bad weather he crawls under the captain's bunk and remains there, acutely miserable. Captain Lafuente does not think much of cats; for now they have to be declared on the manifest when entering a British port, and there is a heavy fine if they get ashore. Now, cats are inveterate stowaways, joining or leaving a ship whenever the mood takes them, and it is almost impossible to keep them locked up. The Arichachu is bound for Swansea when she leaves Dublin, to load coal for Genoa.

FLAGS OF ALL NATIONS.

Foreign vessels in the port include the Swedish Omberg, from Raumo, with timber, and the German Sarnland, from Königsburg, with oats. Three American vessels are expected—the New Orleans, the Balsam, and the West Hobomack.

The Swedish motor fishing vessel, Bolinder X., of Stockholm, Captain R. N. Pyk, has been lying at the end of the South Wall. She is built of Swedish oak, varnished, and is demonstrating some form of engine designed for use in fishing boats. The Bolinder X. has spent several months touring the fishing ports of England and Holland.

FREE STATE COINS IN BELFAST.

THE CORPORATION'S ATTITUDE.

Mr. J. Byrne (Nationalist) asked the Minister of Finance, in the Northern House of Commons yesterday, whether, in view of the fact that a great volume of business and passenger traffic passed regularly between Northern Ireland and the Free State, and that many tourists from abroad would be visiting both parts, and would be using Free State coinage; and having regard, also, to the fact that the banking companies in Northern Ireland were agreeable to lodgments of Free State coinage at face value, he would use his influence with the Belfast Corporation to induce them to instruct the tramway conductors under their control to accept Free State coins without demur, when tendered by passengers for their fares.

The Minister replied that he understood that the question had recently been considered by the Tramways Committee of the Corporation, and quite apart from the fact that Free State coinage was not legal tender in Northern Ireland, it was obvious that the presence of any appreciable amount of silver or copper belonging to another currency in the day's takings of the tramways must invariably cause cash inconveniences in the Tramway Office. Moreover, although he was aware that the banks, for the convenience of their customers, accepted occasional deposits in Free State currency, it would be most unreasonable to expect that the Corporation's bankers should take Free State coinage as a matter of daily practice. He was unable, therefore, to accept the suggestion that he should make representations to the Belfast Corporation in the sense desired.

QUESTION IN THE SENATE.

The matter was also raised in the Senate by Mr. T. S. M'Allister.

Viscount Charlemont, Leader of the House, said that he had been informed that the Tramway committee had endorsed the instruction to employés not to accept Free State coins. The day's takings were weighed in the tramway offices, and the presence of Free State coins, with their different weight, would be bound to cause confusion. He did not believe that any inconvenience was caused to passengers, as there was a considerable quantity of British coin still in circulation in the Free State, which visitors could bring with them.

Mr. M'Allister described the action of the Corporation as petty and childish.

Viscount Charlemont said that he did not think there was any large measure of opinion in Northern Ireland which would like to force the Corporation to accept Free State coins as legal tender.

MR. JOHN KEATING'S WORK.

INTERESTING EXHIBITION.

Perhaps even more interesting than the finished work of a painter of such note as Mr. John Keating is the foundation—the drawings and sketches on which the paintings are built up. In a collection of drawings and paintings by Mr. Keating now on exhibition at the Art Galleries, 28 South Anne street, Dublin, one has an opportunity to study the craft of this painter, and to see him, as it were, working out those rugged characters for which his painting is noted. Take for instance the three drawings one sees of the extraordinary old character who was the subject of Mr. Keating's painting "Holy Joe." The quaint old figure is seen in No. 20, in broad vigorous lines, which suggest all the eccentricity of the subject. Nos. 6 and 10 are studies of the head of the same subject. The drawing of a Woman's Head (No. 19) shows something more than wonderful technique. Then there are the studies for "Homo Sapiens," the painting by Mr. Keating which created such a stir at the Royal Academy this year. The irrepressible humour of the painter is very evident in such drawings as "Les Deux Magots," and "Beer, Glorious Beer." In the latter it is amusing to observe the wistful look of one labourer as he sees his mate drink off his beer.

There are a few interesting paintings, mostly of Mr. Keating's earlier days. "Sense and Sensibility," which was in the nature of an experiment in colour, is exceedingly interesting. "The Radiant Lady," based on Synge's play, is also very effective.

It is a show worth seeing.

LETTERS TO THE EDITOR.

REGISTRATION OF TEACHERS.

TO THE EDITOR OF THE IRISH TIMES.

SIR,—One of the qualifying conditions required for admission to the register of secondary teachers is the possession of a diploma in the theory and practice of education. In order to procure this diploma a teacher, amongst other things, must attend throughout a school year a professional course of lectures given at certain centres—Dublin, Cork, Galway, Maynooth, and Clongowes Wood. An unregistered teacher who is employed at a school remote from any of these centres cannot attend such lectures while he retains his employment, and is unable to secure diploma or registration. Even if he holds a first-class honours degree, he is not allowed to participate in any of the schemes for incremental salary, pensions or other privileges of secondary school teachers.

At its last annual meeting the Schoolmasters' Association passed a resolution requesting the Registration Council to sanction a vacation course of lectures, which would qualify such teachers to proceed to the diploma. Through the kind offices of the Professor of Education, a scheme for a vacation course was drawn up, and received the sanction of the Board of Trinity College, Dublin. The whole matter was fully before the Registration Council at a recent meeting. While expressing some sympathy with hard cases the majority of the Council refused to sanction any relaxation in the rigid system (unknown in any country save the Free State), which controls admission to the privileges of the profession.

As the representative of the Schoolmasters' Association, I have taken some interest in the question of a vacation course, and I greatly regret the decision of the Council. Some interested teachers have written to me on the matter, and, no doubt, others are also concerned. I can only advise that every such teacher should send a full statement of his case to the Secretary of the Registration Council at Hume street, Dublin.—Yours, etc.,

WILLIAM ANDERSON.

Mountjoy School, Dublin,
May 27th, 1930.

THE SENATE AND THE TIT.

TO THE EDITOR OF THE IRISH TIMES.

SIR,—We learn from a report of a meeting of the Senate that senators and others will now be at liberty to do a great work for their country. We shall now see the brave senators and others, fully armed with double-barrelled guns, boldly stalking the great criminal tom-tit and his friends. Personally, I would rather see our gardens full of criminal tits than these innocent and bold members of the Senate.

Was there ever so much ignorance shown of the ways of nature and her agents as has been displayed by the proceedings of the Senate with regard to the Wild Birds Protection Bill? We might more properly call it the bill for the slaughter of the innocents. When all the poor birds have been annihilated then, too late, it will be found that a terrible mistake has been made. The gardens and the country at large will be at the mercy of every kind of pest that flies in the air or walks or crawls on the ground and under the ground.

There is a great deal of nonsense written about fruit-growing in this country, but until some law is passed with regard to two-legged pests no one will be much encouraged to grow more fruit. There seems to be very little idea of honesty with regard to other people's gardens. In the cities our flowers are pulled up by the roots, not only by children, who should be better taught in the schools, but also by grown men and women. Orchards are raided, not merely for one or two apples, but for whole crops of fruit, which are sold by the raiders in the markets as if they had been honestly obtained. Let the Senate and the Dail devise some means for the protection of our gardens against the two-legged pests, and let them leave the innocent and delightful tits and other birds to carry on their splendid work of destroying all kinds of harmful insects and helping us to have beautiful and productive gardens. The idea of the giant senator at war with the tiny tit is too much for us.—Yours, etc.,

"TIT-WILLOW."

Limerick, May 27th, 1930.

THE GENERAL ASSEMBLY.

TO THE EDITOR OF THE IRISH TIMES.

SIR,—I wish, by your courtesy, to intimate to my brethren in the Synod of Dublin that, if leave of the General Assembly be granted, a special meeting of the Synod of Dublin will be held in Church House, Belfast, on Monday, June 2nd, after the rising of the House Announcement of the same will be made from the platform of the Assembly.

The business will be—

(1) The appointment of a trustee of Commutation Fund in the room of the late Alexander Gray.

(2) The consideration of an application received from the Presbytery of Newry.

—Yours, etc.,

VICTOR J. COTTER, Clerk of Synod.

The Manse, Queenstown,
May 26th, 1930.

Captain J. P. Saul, Assistant Honorary Secretary of the Irish Aero Club, who is to accompany Captain Kingsford-Smith as one of the crew of the aeroplane, The Southern Cross, on the proposed trans-Atlantic flight from Ireland to America.

ROYAL DUBLIN SOCIETY.

INTERESTING PAPER READ AT SCIENTIFIC MEETING.

"The Raised Beaches of East Leinster" was the title of a paper read at a scientific meeting of the Royal Dublin Society, which was held at Ballsbridge yesterday, by Dr. C. M. Martin. Dr. Martin in the course of his address dealt with the changes of level in the east coast of Ireland after the glacial periods. The lecture was illustrated with slides.

Two papers, entitled: "The Distribution of Pasture Plants in Relation to Soil Acidity," and "Photo-electric Measurement in Relation to Plant Distribution (Part 3)," were submitted by Dr. W. R. G. Atkins.

NURSES' PENSION FUND.

ROCKINGHAM PARK TO BE OPENED TO PUBLIC.

In connection with the scheme in aid of the Queen Victoria Jubilee Nurses' Pension Fund, Sir Thomas Stafford has very kindly consented to throw open to the public, to-morrow, the grounds of Rockingham, Co. Roscommon. This glorious park is situate in one of the most picturesque tracts of the country, with exquisite views of lake and mountain scenery. It is three miles from Boyle, six miles from Carrick-on-Shannon, and nineteen miles from Castlerea and Sligo.

In this spell of summer weather one could not imagine a more enjoyable day's outing than a trip to Rockingham. For motorists especially there could be nothing pleasanter than this run of 100 miles from Dublin.

MOTOR CYCLE T.T. PRACTICE.

One of the competitors in the forthcoming motor cycle T.T. Races—J. Petrie, of Union street, Greenock—was picked up unconscious late on Monday night near Windy Corner, on the Isle of Man course. He had apparently crashed on the Mountain road during a practice run. He was detained in Douglas Hospital with extensive lacerations of the face and hands.

ROYAL ULSTER SHOW.

OPENING TO-DAY.

INCREASED ENTRIES.

From Our Agricultural Correspondent.

Preparations are now complete for the 70th annual show of the Royal Ulster Agricultural Society, which opens at Balmoral, Belfast, to-day. The premises generally are looking extremely well after the brightening up. A considerable sum was spent on painting the building, and on improvements in the grounds. In bright sunshine, such as was enjoyed yesterday, Balmoral showyard is seen to great advantage, and, given a continuance of the existing we

"CHRISTIES"

(CHRISTIE, MANSON & WOODS) respectfully give notice that they will hold the following SALES BY AUCTION at their Great Rooms, 8 King street, St. James's square, London, S.W.1, commencing each day at one o'clock precisely.

TO-MORROW (THURSDAY) MAY 29.
DECORATIVE FURNITURE, OBJECTS of ART and PORCELAIN,
On view.

ON FRIDAY, MAY 30.
THE COLLECTION OF ANCIENT AND MODERN PICTURES AND WATER-COLOUR DRAWINGS, the property of SIR JABEZ EDWARD JOHNSON-FERGUSON, BART., deceased; also Ancient and Modern Pictures and Drawings, forming part of the Collection of the late Sir Carl Meyer, Bart., and now sold by order of the Executors of ADELE LADY MEYER, deceased, including two exceptionally fine Pictures of Flowers and Fruit by Jan Van Huysum. On view. Illustrated Catalogues may be had.

ON MONDAY, JUNE 2.
EARLY ENGLISH ENGRAVINGS, the property of the late SIR JABEZ EDWARD JOHNSON-FERGUSON, BART. the property of MAJOR FRANK GOLDSMITH, O.B.E.; also Sporting Prints, the property of LIEUT.-COLONEL C. A. HEYDEMAN, M.C., and from other sources.
May be viewed on the THURSDAY and FRIDAY preceding.

ON TUESDAY, JUNE 3.
DECORATIVE FURNITURE, the property of SIR JABEZ EDWARD JOHNSON-FERGUSON, BART., deceased; MAJOR IAN A. FINLAY, decd.; the late Mrs. HENRI RIVIERE; the late Miss MARY WILLIAMS, and others.
May be viewed on the FRIDAY and MONDAY preceding.

ON WEDNESDAY, JUNE 4.
OLD ENGLISH SILVER PLATE from various sources; also Silver Plate, the property of SIR JABEZ EDWARD JOHNSON-FERGUSON, BART., deceased.
May be viewed TWO DAYS preceding.

ON THURSDAY, JUNE 5.
WATER-COLOUR DRAWINGS the property of GEORGE ROXBERRY BLAND, Esq., deceased; the property of the late Mrs. HENRI RIVIERE; also Modern Pictures and Drawings, from various sources.
May be viewed TWO DAYS preceding.

TERMS—The Commission charged is 7½ per cent. ONLY on Pictures and Drawings, Engravings and Etchings, China, Furniture, Objects of Art and Vertu, Miniatures, Silver Plate Jewels, Tapestries, and Rugs.

NOTE—Representatives only visit by special appointment arranged directly with their offices, and no other person has authority to represent them.

Telegrams: Christiart, Piccy., London. Telephone: Gerrard 8056 (five lines).

Catalogues may be had of the Auctioneers. Catalogues mailed regularly immediately on publication. Fee £1 1s. per annum. Illustrated Catalogues may be had on application at the prices at which they are issued, and regularly by arrangement.

"CHRISTIES"

Indigestion
acidity & backache
banished by Kruschen

"Two years ago I suffered very much from indigestion, loss of appetite, and a severe pain in my back. The food I ate soured in my stomach. I felt most miserable after meals, and had no desire or appetite for them. A friend of mine advised me to try Kruschen Salts. I commenced taking a small dose in my tea every morning, and I am most happy to testify that after a short time I felt the greatest relief. I continued taking Kruschen till I felt myself quite cured and a new man."
11th April, 1930. W. B., Portsmouth.

The first effect of Kruschen Salts is to promote the flow of the saliva and so awaken the appetite. The next action occurs in the stomach, where the digestive juices are encouraged to pour out and act upon the food. Again, in the intestinal tract, certain of these salts promote a further flow of these vital juices which deal with partly digested food and prepare it finally for absorption into the system.

Tasteless in Tea

KRUSCHEN SALTS
Good Health for a Farthing a Day

Every chemist sells Kruschen in 6d., 1/-, and 1/9 bottles. A 1/9 bottle lasts three months—a farthing a day for health and happiness.

DOW'S PORT
Invalid & Three Star

LOURDES PILGRIMAGE.

TWELVE HUNDRED LEAVE LONDON.

One of the war-time Red Cross trains drew out from Victoria station, London, early yesterday. It was filled, as on some previous journeys, with maimed and sick, and carried a staff of nurses, doctors and ambulance men. On this occasion its passengers were not wounded soldiers, but cripples, paralytics, deaf, dumb and blind people who were making a pilgrimage to Lourdes in the faith that there they might be cured when other means had failed.

The people had come from all parts of Great Britain and Ireland, and the gathering was a pathetic one. From an early hour until the train's departure at 7.40, ambulances had rolled steadily up the platform, deposited their burdens and gone back for more. This was the white train, and reserved specially for those unable to walk, or see, or hear.

The platform was crowded with pilgrims who wore armlets of yellow, and of red and white. Knights of St. Columbus and station officials gradually sorted everyone in their proper place, and then, amid a burst of cheering, which came more from the passengers than from the people on the platform, the train moved out of the station.

The blue train, for pilgrims who were less helpless, and an auxiliary train left a few minutes after the white train. At Folkestone they all met and embarked on a special boat for Calais, whence three trains had been chartered to carry them to Lourdes, where they will take part in various ceremonies during the week.

The pilgrims numbered 1,200, and were accompanied by the Archbishop of Cardiff, the Bishop of Brentwood, the Bishop of Menevia, and the Bishop of Plymouth.

TRAIN WINDOW SHATTERED BY BULLET.

An unusual shooting incident is engaging the attention of the Berkshire police. A window of a Southern Railway train was shattered when the train was approaching a cutting near Wokingham, and two passengers were cut about the face by falling glass. The police have examined the window, and have come to the conclusion that it had been broken by a rifle bullet.

Essential for the Complexion
POMEROY SKIN FOOD
2/3 & 4/- at all Chemists etc.
26 OLD BOND STREET, LONDON W.

THE NORTHERN BUDGET.

Continued from Page 7, Column 7.

greater than in Great Britain. Unfortunately, however, unemployment in Britain has steadily increased during the past twelve months, and so the net effect has been to reduce very considerably the demands which were made upon the Exchequer for the equalisation of the two funds. The chief thing I wish to impress upon the House is that the saving in the Ministry of Labour vote is due almost entirely to fortuitous circumstances, and has no bearing whatever on the ordinary administration of services here. Therefore, in spite of the grim determination to save, we should have been £200,000 to the bad but for circumstances outside our control.

THE IMPERIAL CONTRIBUTION.

The contribution from Northern Ireland to Imperial Services, the Minister said, was fixed at the beginning of the year provisionally at £600,000, but on account of the increased yield of reserved taxes the contribution was provisionally increased to £874,000, subject to adjustment by the Joint Exchequer Board. Next year the estimated contribution would be £150,000.

Non-tax revenue amounted to a total of £1,806,000, which, added to the receipts from taxes, showed that the total ordinary revenue of the province amounted to £10,375,000, against an estimate of £9,995,000. Other receipts bring this total to the final figure of £11,126,000. The total expenditure amounted to £11,109,000, so that there remained a small surplus of £17,000, which was carried to the reserve fund.

EXPENDITURE IN COMING YEAR.

Dealing with the expenditure for the coming year, Mr. Pollock said that the estimated expenditure for the coming year on supply services was £8,881,000, or more than a million and a half above that of last year.

Only a fractional part of this expansion, he said, can be attributed to any growth in the ordinary administrative services of Government. It will be seen that agricultural services and commercial services remain practically unchanged. Education accounts for only a slight increase. We have, of course, made provision for special engineering and architectural services in connection with the Stormont Buildings and the prosecution of the Bann drainage scheme. But in the main we find that this huge increase is accounted for by social or local commitments into which we have entered.

EFFECT OF DE-RATING.

Local services also have added to my responsibilities, proceeded Mr. Pollock. This is the first year in which we feel the full effects of the de-rating scheme. We have now to make provision for a complete twelve months' expenditure, and so we find that the estimate under the head of grants to local authorities has increased from its old figure of something under half a million to over £1,400,000.

Of this sum, no less than £1,112,000 is represented by de-rating grants, and this leads me to say that this question of the effect of de-rating on the finances, not only of the Exchequer, but of local authorities also, is one which is giving me great concern. For example, the reduction in any State grant which was available to a County Council or a Rural Council prior to 1929 would produce results startling to the remaining ratepayers. On the other hand, educational expenditure can hardly continue to be borne as fully by the State in future as at present. Now that de-rating has been established and has come to stay, I intend to set up at once a small and energetic Inter-Departmental Committee to look into this very complex subject, as, in the interests of the local authorities equally with the Government, it is desirable that we should be able to visualise with some exactness whither its effects are likely to lead.

WORK OF JOINT EXCHEQUER BOARD.

Referring to the fixing of the Imperial contribution at £150,000, Mr. Pollock said:—The operation of the findings of the Special Arbitration Committee provides a great tribute to the wisdom and foresight of that body. This is evidenced by the results, whereby, automatically and without friction or irritation, the contribution has fallen from the inflated figure of £6,000,000, which was fixed in 1920, to the present sum of £150,000. Extraordinary and radical changes, both in regard to revenue and expenditure, have taken place in both areas during the intervening ten years; nevertheless, the formula provided by Lord Colwyn and his colleagues has overcome any difficulties which arose.

Summing up, therefore, we find that—

	£
Consolidated Services Fund will require	761,000
Supply Services	8,881,000
Reserved Services	1,811,000
Which, together with the provisional Imperial contribution of	150,000
Making a total expenditure of	£11,603,000

REVENUE IN COMING YEAR.

Dealing with the revenue for the coming year, Mr. Pollock said that the changes recently made by the Imperial Chancellor in regard to the standard rate of income tax and the rates of super-tax were estimated to produce an increased revenue in Northern Ireland of £225,000, so that the estimated receipts from income and super-tax amount to £3,195,000. "Before leaving this item," said Mr. Pollock, "I should like to allay fears which have been expressed to me on many occasions by income tax payers, who feel that the fact of the standard rate of tax in the Free State being 1s. 6d. below the standard rate of tax operating in Northern Ireland is bound to militate very considerably against the interests of our province.

This difference certainly does exist in the standard rate in favour of residents in the Free State, but it must be borne in mind that the rates of allowances for earned income, for children, and so on, are more generous here than in the neighbouring area. I am advised on good authority that the tax payable by a married man with an earned income not exceeding £1,000 is lower in Northern Ireland than in the Free State. To cite an example, a married man with three children and having an earned income of £500 a year would pay £3 3s. 4d. tax here; in the Free State he would pay £10 2s. 6d. I do not need to enlarge on this, for it illustrates the simple fact that the ordinary middle-class people, who comprise the great bulk of our population, are better off here than they would be in the Free State.

CUSTOMS AND EXCISE.

The beer duty would be increased, as announced by Mr. Snowden in his Budget, and would produce an extra £28,000 this year. The total receipts from duties of Customs and Excise are put at £3,808,000, and the total yield of reserved taxes is estimated at £7,013,000. Non-tax revenue would produce £1,795,000, and other receipts £866,000, including £533,000, which represented Great Britain's share of the Equalisation Payment to the Northern Ireland Unemployment Fund. This latter sum provided for the worst contingency, but he hoped that improved trade would make the whole of this provision unnecessary, thus reducing the joint liability of the Exchequer.

A DEFICIT OF NEARLY £2,000,000.

"These figures," said Mr. Pollock, "together with reserved and non-tax revenue, give a total of £9,674,000. If this is deducted from our total expenditure of £11,603,000, it shows that to balance my Budget I have to find £1,929,000 from taxes and other sources directly under my control. I propose, in the first place, to seek the authority of Parliament to utilise the rating relief suspense account towards meeting the cost of de-rating this year to an extent not exceeding £420,000. The establishment of this fund followed upon the creation of a similar account in Great Britain, from which the Imperial Chancellor proposes to withdraw £16,000,000 this year. The maximum withdrawal proposed in Northern Ireland is based upon our population proportion of this latter sum. When allowance is made for this receipt the required sum to be found by taxation becomes £1,509,000."

Proceeding, Mr. Pollock said that he proposed to adopt the same scale of estate duties on estates over £120,000 proposed in Mr. Snowden's Budget. This would produce an extra £25,000 this year and £60,000 in a full year. £650,000 was expected from death duties next year. Stamp duties would remain unchanged, and were expected to raise £237,000. Excise licence duty and entertainment duty would yield £130,000. Extra taxation on motor vehicles must provide for a debit of over £60,000 in the Road Fund.

ROAD VEHICLES.

The duties on commercial motors would be varied, and they would revert to the old ordinary ton basis of taxation. This adjustment would be welcomed by small van owners.

I also propose to amend the existing law in regard to the definition of goods vehicles, said Mr. Pollock, so that all vehicles weighing more than 8 cwts., and used for the conveyance of goods, shall be taxed as commercial goods vehicles, and not on the more favourable horse-power basis.

I propose to make an amendment in the rates of duty chargeable on motor hackneys, including, of course, 'buses. I am fully satisfied that the present rate of taxation does not secure the payment of a fair contribution representing the wear and tear caused by 'buses to the roads. Accordingly, in future, hackney carriages seating more than eight people will be taxed at the flat rate of £2 10s per seat.

A further concession I am making is in regard to the ordinary taxi-cab. The tax at present is £12. I propose to reduce it to £10. There is also a considerable class of small hackney-cab, which has accommodation for seven or eight people. At present they are taxed at £28. Under my proposals this will be reduced to £20.

As regards motor cycles, I propose to vary the scale now in force, so that cycles not exceeding 224lb. in weight will pay a duty of £2, while cycles exceeding that weight will pay £3.

I am not inclined at present to contemplate any increase in the rate of taxation of ordinary private cars. I propose to increase the fee for the grant of a diver's licence from 5s. to 10s. This change will only apply to the drivers of private cars and motor cycles, and I am confident that it will not impose any hardship.

The total effect of these various changes will be to augment the income of the Road Fund by £43,000 in a full year, and I anticipate receiving an additional £25,000 from this source during this year, making a total of £495,000. This still leaves a small adverse balance between the outgoings and income of the Road Fund, but I am confident that, in consultation with my right hon. friend beside me, we will be able to take administrative action which will successfully bridge the gap.

BUDGET SURPLUS OF £3,000.

The sum I set out to find by taxation was £1,509,000, so that, notwithstanding the heavy, and, indeed, I might almost say excessive, demands made on the Exchequer for every conceivable kind of social service, for education, for grants of all descriptions, I am able to balance the Budget with this small surplus of £3,000.

From the contrasts which I have drawn in my statement of the increased expenditure involved in the development of services which are purely sociological in their character, the House will have little difficulty in appreciating the causes which have led to such a dramatic change. I am, however, at this important juncture in our financial relations with Britain, greatly concerned with the moral to be drawn from these results.

As between our revenue and expenditure, the financial position of the State has now reached the verge of danger point, and I feel it my duty to impress upon this House, and, so far as my words can carry, warn the local authorities and the ratepayers of the province, that, in respect of State assistance, the limit has been reached, and that they must rely on their own resources for any further expenditure they contemplate. The only alternative is heavy additional taxation.

The debate on the Budget statement was adjourned until to-day.

NORTHERN EDUCATION BILL.

SECOND READING IN THE SENATE.

Moving the second reading of the Education Amendment Bill in the Northern Senate yesterday, Viscount Charlemont said that the bill was designed to give better effect to the principles of administration embodied in the 1923 Act, which placed for the first time a large measure of educational control in the hands of the people, and it would have the effect of widening the popular interest in educational matters. It was a mistake to say that the 1923 Act was definitely secularist. Owing to the fundamental difference between voluntary control and control by a public authority it was impossible under the 1923 measure to countenance in public schools under an authority a definite and compulsory association with any particular church and with a particular form of religious belief. For that reason, it was necessary in the 1923 Act to exclude from among the duties of an education authority that of compelling it to provide catechetical or denominational instruction for the children at the schools. There was, however, a great difference between excluding such a provision from among the duties of the authority and preventing the authority from allowing such instruction to be given. They proposed to ensure that Bible instruction, which was definitely non-denominational, should be given in the provided and transferred schools, and in this they only made statutory what was the general state of affairs at present.

Mr. T. J. Campbell said that the provision that the parents of the children in any provided or transferred school could compel the Education Committee to provide Bible instruction was a proof that the bill would not be justice to Catholics.

Having referred to the Catholic claim for repairs, he declared: "This question cannot be left where this bill leaves it. The Catholics will struggle on to the goal of just laws and equal treatment; they will keep a tight grip of the schools, which are so priceless to them and so necessary to the public weal. The Catholic voluntary schools will stand out, though crippled, in isolation and dignity, symbols of a generous sacrifice by conscientious parents who have few friends in this Parliament, but who are strong in numbers and firm in purpose, and who will at the end of the day be invincible in the justice of their cause."

Mr. T. S. McAllister said that in the interests of justice and fair play the Government should extend the grant for schools so as to promote peace and remove a grievance from the minority.

The second reading was carried.

DUBLIN HORSE SHOW.

INCREASED PRIZE MONEY.

The list of prizes offered for competition at the Dublin Horse Show has been issued, with a total of approximately £6,000. The prizes generally have been increased by the provision of added prize money in the classes that are well supported, particularly in the hunter section, where a fifth prize of £5 may be awarded if there are 20 or more entries, and if 40 or more the prizes will be increased to £25, £20, £15, £10 and £5.

The prizes for jumping have also been increased, a sum of over £600 now being offered for competition in the eight events, exclusive of the International military jumping competitions in which at least six nations will compete this year.

A valuable addition to the prize list is the challenge trophy presented by Messrs. Gallagher, Ltd., which will be awarded this year for the first time to the winner of the champion wall jump, and a silver replica will be given yearly to the winner until the trophy is won outright.

At the request of a number of exhibitors the Horse Show Committee has arranged for the Society's veterinary officers to attend at 1.30 p.m. on the Monday before the Show for the purpose of examining any horses which exhibitors desire to submit to them, subject to certain specified conditions. Should any exhibitor not desire to have his horse examined on the Monday, the ordinary veterinary examination on Tuesday will be carried out as heretofore. It is expected that this arrangement will considerably expedite the work of the adjudicators.

Intending exhibitors should note that the entries close on 1st July, and that applications for entry forms should be addressed to the Director, Royal Dublin Society, Ballsbridge, Dublin.

COLLEGE HISTORICAL SOCIETY.

A meeting of the College Historical Society will be held this evening, when the subject for debate will be: "That Latin should be abolished." Affirmative—J. B. Walsh and A. G. Quirke. Negative—K. F. Purcell and R. W. Jackson. The chair to be taken at 8 o'clock by Mr. John Fraser, M.A., F.T.C.D.

KILLED BY BULL.

James Galligan (80), of Laurencetown, KILFINANE, was killed by a bull. The animal attacked a boy, who escaped, and then turned on Galligan, who was tossed into the air and trampled on by the animal.

THE VOCATIONAL EDUCATION BILL.

COUNTY COUNCILS' VIEWS.

COMBINED PURCHASING INQUIRY.

Mr. J. O'Neill presided at a meeting of the General Council of County Councils in the Irish Free State held yesterday afternoon at the County Council offices, Parnell square, Dublin.

With reference to the Vocational Education Bill, 1930, which is now being considered by the Dail, the Executive Committee of the Council adopted a resolution setting out that, whilst the Executive Committee of the County Councils' General Council agreed that an improved system of continuation of technical education would be beneficial in both urban and rural areas, they considered that the compulsory attendance of farmers' children during certain periods of the year would be unnecessarily burdensome on the agricultural community. The Committee, therefore, considered that the period of compulsory attendance of such pupils should be at the discretion of the County Committees to be established.

As regards the method of financing the scheme, the Committee were strongly opposed to the proposal that it should be maintained at the ratepayers' expense. They regarded the scheme as an enlargement of the existing education system of the country, and maintained that as such it should be financed from the Central Fund.

The adoption of the report of the Executive Committee in connection with the bill was formally proposed and seconded.

DUBLIN COUNTY RECOMMENDATIONS.

The Chairman said that his Council—the Dublin County Council—had suggested the following amendments:—

(1) That the Secretary of the County Council in each county should be the chief executive officer of the Committee to be established under the Act.

(2) That the Committee should not have power to borrow without the approval of the County Council.

(3) That exemptions from compulsory attendance should, in addition to the reasons mentioned in the bill, contain all such provisions as are in the School Attendance Act, and not referred to in the bill as drafted; and

(4) That the Council considers it unfair to ratepayers to stipulate that the local authorities should bear 50 per cent. of the cost of the schemes outlined under the bill, and suggests that a more equitable basis would be one-third to be borne by the ratepayers and two-thirds from State funds.

Those, said the Chairman, were the principal points on which his Council had drafted amendments to the Executive Committee's report, and he moved them as amendments to that report.

Mr. C. Mathews (Meath) formally seconded.

Mr. Kennedy (Tipperary, South) said that he did not agree with that portion of the amendment recommending that the Secretary of the County Council should be the executive officer. Education was the greatest asset of the country, and he did not think that the Secretary of the County Council would be a suitable person for organising such a scheme, no matter how qualified he might be in other respects. When they were going to spend so much money on the scheme they should get the best man and the one most suited for the position.

Mr. Lynch (Galway) also agreed that the Secretary of the County Council was not a suitable person for reorganising a scheme of technical education.

FINANCING THE SCHEME.

Miss Breen (Kerry) said that she thought that a portion might come from the rates, but that the remainder should come from the Central Fund, as the taxpayer was unable to bear any further heavy burden.

Mr. McCormack (Limerick) was opposed to the levying of any further burden upon the ratepayers.

Mr. McGahon (Louth) supported the resolution of the Louth County Council, that the scheme should be financed from the Central Fund, and not at the cost of the ratepayers; and, further, that a period of compulsory attendance of pupils in the rural areas should be at the discretion of the local committees to be established.

Mr. Cobb (Leix) said that the total cost of education should be borne by the State. This bill was a continuation of the existing system of education. The present system was, on the whole, very satisfactorily administered by the Board; and, if this bill was a continuation of the present system, why not have it financed and administered in the same way? He was opposed to giving the control of education to local committees.

Mr. Forgrave (Monaghan) said that it had been suggested that the cost should be borne by the State, but no Government would ever dream of providing the whole expenses and allow the county committee to have the whole control. In this they were up against a very big problem. The present system was administered by a sort of dual control—by the Board of Education and a good deal vested in the Churches.

The Chairman then intimated that he would withdraw the amendments suggested by his County Council.

The report of the Executive Committee was then left open to discussion.

OTHER AMENDMENTS.

The Chairman moved an amendment deleting that portion of the report dealing with the financial provisions of the bill, and substituting therefor amendments Nos. 2 and 4 from the Dublin County Council, given above.

Mr. O'Byrne (Wexford) seconded.

Mr. Brett (Westmeath) said that he opposed any change whatever being put in the bill. The rates were liable to be heavily mulcted over this, and his County Council was strongly opposed to the county bearing any of the charge.

Mr. McGahon (Louth) said that he did not think that the County Councils should contemplate having to pay for either the construction of new schools or the setting up of separate staffs. He thought that the system could be excellently administered by the central education authority.

Mr. Hassett, T.D. (Tipperary), said that if they came to the conclusion that there should be no rate at all for technical education, it would be a retrograde step.

The Chairman's amendment was declared lost on a show of hands.

Mr. Drury (Roscommon) moved an amendment to the report of the Executive Committee of the General Council of County Councils in regard to the financing of the scheme, in which they strongly opposed that it should be financed at the cost of the ratepayers. The amendment added that the Council regard the scheme as an enlargement of the existing education scheme of the country, and maintained that as such it should be administered by the Department of Education, acting in co-operation with the local authority, and be financed by the central fund.

He said that if the local committee was to provide additional building machinery and other things, it would result in an endless source of trouble and expense without benefit.

Mr. Forgrave (Monaghan) seconded. The amendment was lost.

REJECTION MOVED.

Mr. C. Mathews (Meath) then proposed the rejection of the entire recommendations of the executive committee, and that they adopt the whole scheme as laid down in the bill. Education in this country was very backward, and they were behind every country in the world in this respect. They should not set up obstacles to anything being done in regard to education. There was no seconder for the proposal, and Mr. J. J. Sheil (Dublin) proposed the following amendment to paragraph two of the recommendations of the executive committee, in regard to the financing of the scheme, which read: "As regards this scheme, the Council are strongly opposed to the proposal that it should be maintained at the cost of the ratepayers. The Council believe that this scheme is an enlargement of the general educational facilities in the country, and as such should be financed by the Ministry for Education. The Council is, however, prepared in the special circumstances at present existing to recommend the payment by this Council of a contribution not exceeding 30 per cent. of the total cost, conditional on the insertion in the bill of statutory authority for the contribution of the balance of the cost from the central fund."

This was seconded by Mr. Metcalfe (Wicklow), but defeated by 8 votes to 7.

The second portion of the Executive Committee's recommendation, which read: "As regards the method of financing the scheme, the Committee are strongly opposed to the proposal that it should be maintained at the cost of the ratepayers. They regard the scheme as an enlargement of the existing education system of the country, and maintain that, as such, it should be financed from the Central Fund," was passed by 9 votes to 5, on the motion of Mr. McGahan, seconded by Mr. Brett (Westmeath).

On the motion of Mr. O'Byrne (Wexford), seconded by Mr. O'Connor (Cork), the recommendation of the Executive Committee recommending the Council to press for an inquiry into the working of the Combined Purchasing Act, in view of the numerous complaints from public bodies, was adopted.

A vote of condolence was passed to Mr. P. Belton, Dublin County Councillor, on the death of his mother.

THE ATTENDANCE.

The representatives present were:—Sean O'Dwyer (Clare), J. M. O'Connor (Cork), J. J. Shiel, J. L. O'Neill (Dublin), Eamonn Corbett, H. O'Toole, Gilbert Lynch (Galway), J. McSweeney, T. M. O'Connor, Miss Kate Breen (Kerry), J. McCormack (Limerick), W. H. M. Cobbe (Leix), T. F. McGahan (Louth), C. Mathews (Meath), W. Forgrave (Monaghan), J. Drury (Roscommon), J. J. Hassett, T.D. (Tipperary, N.R.), P. L. Ryan (Tipperary, S.R.), S. O'Byrne (Wexford), J. J. Metcalfe, C. M. Byrne (Wicklow), P. Brett (Westmeath).

CORK EXHIBITION PROJECT.

APATHY OF THE GENERAL PUBLIC.

BUSINESS FIRMS TO BE CANVASSED.

It is evident that if the proposed International Exhibition is to take place in the City of Cork during the year 1932 greater interest will have to be evinced in the project not only among the general public, but even on the part of the General Committee.

Thirty invitations were issued in connection with a meeting of the committee here yesterday morning, but, despite the importance of the agenda, only ten members were present. In the circumstances little headway could be made and certain misgivings were expressed regarding the feasibility of the exhibition, especially with regard to the financial support that would be forthcoming from the citizens.

Mr. P. Crowley, declared that since their last meeting he had been informed that a great many people who had promised support were not genuine about it. For that reason it would be necessary to get the consent of those who would be likely to act and to work the project in a business-like manner. He felt that a small committee should be appointed to go into that matter.

£20,000 WANTED LOCALLY.

Mr. Braham Sutton, a member of the Business Party in the Corporation, said that unless at least £20,000 was raised in Cork they should not go ahead with the proposal.

Other members suggested that as they proceeded with their work the support from outsiders would increase, and that they should not let themselves be deterred by any apparent apathy.

Eventually the following committee was appointed to inquire once more among the business firms regarding their support, and to ascertain the number of shares that every firm would be prepared to take in the limited liability company that is being floated:—Messrs. James Dwyer, H. A. Pelly, James Crosbie, F. J. Daly, Richard Wallace, Chairman, Harbour Board, and P. Crowley. The Lord Mayor (Alderman French, T.D.) is Chairman of the Committee, and Mr. James Dwyer and Alderman F. J. Daly have now been appointed as Vice-Chairman and Hon. Secretary, respectively.

In the absence of the Lord Mayor at yesterday's meeting, the chair was occupied by Alderman Daly, those present including Sir John Scott, Messrs. Barry M. Egan, T.D.; H. A. Pelly, P. Crowley, T. C. Butterfield, B. Sutton, M. O'Herlihy, James Crosbie, jun., and W. L. Kelleher.

Mr. J. C. Foley and Mr. Eugene MacSweeney, who had previously expressed their opposition to the scheme, have now tendered their resignations from the Committee, and the resignations have been accepted.

BRITISH LABOUR MARKET.

TWENTY THOUSAND MORE UNEMPLOYED.

The numbers of persons on the registers of employment exchanges in Great Britain on May 19, states the Ministry of Labour, were 1,170,700 wholly unemployed, 491,400 temporarily stopped, and 97,400 normally in casual employment, making a total of 1,759,500. This was 20,015 more than the previous week's number. The total on May 19 comprised 1,248,500 men, 46,500 boys, 419,400 women, and 45,100 girls.

THE ROYAL DUBLIN FUSILIERS.

Mr. F. H. Crowe, Hon. Secretary of the 1st Cadet Battalion, Royal Dublin Fusiliers Old Comrades' Association, which was formed some months ago, writes stating that the Association, whose objects are not only to organise forms of re-union, but to preserve the comradeship and good-will which existed in the "Old Corps," has been well received by ex-members of the Corps living in all parts of the world. The membership is increasing daily, and the progress which the Association has made has given every satisfaction.

Ex-cadets not already enrolled as members are asked to write to Mr. Crowe, who will supply full particulars. The subscription is the nominal one of 1s.

THE NATIONAL LOAN.

Among the applicants for stock in the Third National Loan were the Limerick Steamship Company, Limited, who subscribed £10,000.

ST. PATRICK'S GUILD.

The eighteenth general meeting of St. Patrick's Guild (Incorporated) and St. Patrick's Infant Hospital will be held at 39 Mountjoy square, Dublin, to-day, at 4 p.m. Dr. Reginald J. White will take the chair, and Mrs. James McNeill, wife of the Governor-General of the Free State, will be present. Among the speakers will be Sir William de Courcy Wheeler, the Rev. R. Devane, S.J.; Mr. Albert Wood, K.C.; Mr. E. P. McCarron, Secretary, Local Government Department, and Dr. Kerry Reddin, Medical Officer for Maternity and Child Welfare. A large attendance is expected.

PAPAL NUNCIO TO VISIT CORK.

At a meeting of the Cork Corporation last night it was announced that the Papal Nuncio will visit Cork on July 16th, and arrangements for a suitable reception will be made by the Council.

The HEART of the HOME is the KITCHEN!

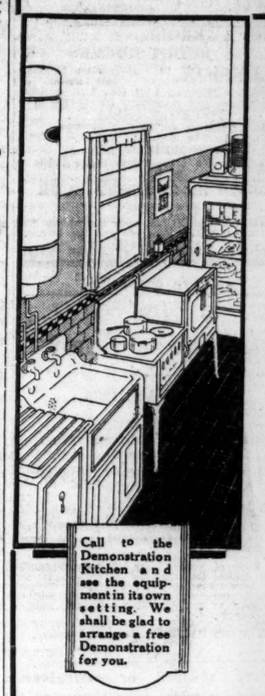

Call to the Demonstration Kitchen and see the equipment in its own setting. We shall be glad to arrange a free Demonstration for you.

Unless the kitchen is in smooth running order the word "Home" is a mockery. The Electric Kitchen is always efficient and the woman who runs an Electric Kitchen is always happy in her work because she gets the very best results with the minimum amount of labour.

The fundamentals of Kitchen Service are Cooking and Hot Water.

An Electric Range and an Electric Water-Heater constitute a Kitchen equipment which automatically ensures smooth, efficient Kitchen service.

Our Home Service experts in the Demonstration Kitchen at 25 St. Stephen's Green, will be glad to show you Electric Ranges and Water-Heaters. You will find our series is wide enough to include equipment for a household of any size. You can pick exactly the Range and Water-Heater that will meet your needs. You can buy them on Hire Purchase Terms to cover a period of one, two or three years.

ELECTRICITY
SALES SHOWROOMS
(Operated by the Electricity Supply Board),
25 ST. STEPHEN'S GREEN, DUBLIN.
Free Electric Cooking Demonstrations will be given at 11 a.m. and 3 p.m. every day next week, except Saturday, at Electricity House, Grafton Street, Dublin. Cards of Invitation can be obtained at Electricity House, or at 25 St. Stephen's Green.

Now, Gifts—as well as Goodness

THE hundred and one uses for BROWN & POLSON'S PATENT CORNFLOUR in home cooking is known to every Irish housewife.

Here is an opportunity to provide the most nourishing dishes in the home, and at the same time fit your kitchen with those essential cooking utensils.

There are 30 gifts for you to choose from:—Double saucepans, blanc mange moulds, dredgers, french cook's knives, sandwich tins, swiss roll tins, bread pans—to mention but a few.

Write us to-day asking for our simple home cookery book, and the new booklet "30 gifts for you" which tells you of an amazingly generous FREE OFFER to the Irish Public.

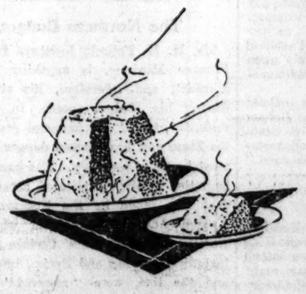

Please address requests for gift books and gifts to:—
BROWN & POLSON, Ltd., Paisley.

Brown & Polson's Corn Flour

PUBLIC AMUSEMENTS.

GAIETY THEATRE.
TO-NIGHT AT 8. MATINEE SATURDAY AT 2.30.
PERSONAL VISIT OF MISS
PEGGY O'NEIL
IN HER NEW PLAY.
"WHEN DREAMS COME TRUE."
PRIOR TO LONDON PRODUCTION.
NEXT WEEK, LAUGHTER WEEK,
"A WARM CORNER."
A NEW FARCE IN THREE ACTS,
MONDAY, JUNE 9th, FOR TWO WEEKS,
THE D'OYLY CARTE OPERA CO.
IN GILBERT AND SULLIVAN OPERAS.
FIRST WEEK:—Mon. and Sat. Evgs.—"The Gondoliers." Tues. and Fri. Evgs.—"The Mikado." Wed.—"Cox and Box," followed by "The Pirates of Penzance." Thurs.—"The Yeoman of the Guard." Sat. Matinee—"Iolanthe." SECOND WEEK:—Mon. and Sat. Evgs.—"The Yeoman of the Guard." Tues. Evg. and Sat. Matinee—"The Mikado." Wed.—"Iolanthe." Thurs.—"Patience." Fri.—"The Gondoliers."
PRICES FOR THIS ENGAGEMENT.
BALCONY STALLS, 7/-; PARTERRE, 4/9; UPPER CIRCLE, 3/6, including tax. NOW BOOKING.

OLYMPIA THEATRE.
6.45 ..... TWICE NIGHTLY ..... 9.
GREAT ATTRACTION.
WILL H. GLAZE'S COMPANY in
THE WORLD-RENOWNED ROMANCE,
"A ROYAL DIVORCE,"
Featuring: Franklin Davies as "Napoleon," Violet Courtney as "Josephine," Valarie Russell as "Marie Louise."
Box Office, 11 to 4.30. 'Phone 23292.

GATE THEATRE (ROTUNDA).
TO-NIGHT at 8 o'clock, for Two Weeks,
THE WITCH.
By Wiers Jenssen, translated by John Masefield.
Booking at Theatre. 'Phone 44045.

METROPOLE.
CONTINUOUS ..... 2.0 to 11.0 p.m.
WARNER BAXTER and CATHERINE DALE OWEN
in
"SUCH MEN ARE DANGEROUS."
A Fascinating and Dramatic All-Talking Picture, from a Story by Elinor Glyn.
DAILY at 2.35, 4.55, 7.15 and 9.35 p.m.

GRAFTON. TO-DAY.
RAMON NOVARRO and RENEE ADOREE in "THE PAGAN." Hear Novarro sing "The Pagan Love Song." Daily at 5, 5.40 and 8.15. "THE COLLEGE COQUETTE." All-talking, with RUTH TAYLOR.

SAVOY.
TO-DAY ..... 2 to 11.
RICHARD BARTHELMESS
In an All-Talking Picture, with Technicolour Scenes,
"SON OF THE GODS."
His Greatest Characterisation in a Story of Eastern Romance.
Showing at 2.35, 4.50, 7.5, 9.25.
SPECIAL MUSICAL INTERLUDES BY JAMES SWIFT AT THE SAVOY ORGAN,
Including OVERTURE "STRADELLA" (Flotow).

CORINTHIAN.
TO-DAY AND ALL THE WEEK.
CONTINUOUS ..... 2.30 till 11.0 p.m.
GEORGE O'BRIEN and SUE CAROL in
"THE LONE STAR RANGER."
Zane Grey's First All-Talking Picture.
Prices of Admission—
Parterre, 1/- and 1/6; Balcony 2/- (including tax).
Special Matinee Prices till 4.30—
Parterre, 1/-; Balcony, 1/6 (including tax).

A MAY FETE
IN THE PROVOST'S AND FELLOWS' GARDEN TRINITY COLLEGE,
On
TO-DAY (WEDNESDAY),
28th MAY,
2.30 to 7 o'clock.
IN AID OF THE UNIVERSITY MISSIONS.
Please bring something and buy something.
Contributions gratefully received at 6 T.C.D. or Provost's House.

THE RATHMINES AND RATHGAR MUSICAL SOCIETY
Announces
A GILBERT & SULLIVAN BALL,
To be Held at
THE PLAZA BALLROOM,
On WEDNESDAY, JUNE 18th, 1930,
9.30 p.m. to 3.30 a.m.
PRIZES, of which two will be allocated to locally-made Costumes, and one to the Best Group of Characters (not exceeding five) from any one Opera, will be given for the Best GILBERT AND SULLIVAN COSTUMES.
MISS BERTHA LEWIS and MR. HENRY LYTTON have kindly consented to judge the Costumes.
Costumes can be procured at a reasonable figure. Information concerning same can be had on inquiry at The Plaza.
Evening Dress may be worn by those not desiring to come in Costume.
THE PLAZA EMBASSY BAND.
TICKETS, 15/- (including Supper), to be had at The Plaza, or from the Hon. Secretary at 35 South Frederick street, Dublin.

WESLEY COLLEGE OLD GIRLS' UNION.
A GARDEN PARTY
will be held at
"TULLAMAINE," UPPER LEESON STREET,
On SATURDAY, 7th JUNE, 3 p.m.
Tennis Tournament (entries to be sent to Miss E. Toft, 29 Upper Beechwood Avenue, Ranelagh, 4th Prox.), Clock Golf, Ping Pong, Etc.

SHELBOURNE HOTEL,
ST. STEPHEN'S GREEN, DUBLIN
THE PREMIER HOTEL.
ORCHESTRA.
Private Bathroom Suites, hot and cold running water.
EXCELLENT CUISINE AND WINES.

GOVERNMENT NOTICES.
LOCAL APPOINTMENTS COMMISSION.
POSITION VACANT—COUNTY LIBRARIAN.
The Local Appointments Commissioners invite applications for the whole-time, temporary, non-pensionable position as County Librarian, County Waterford. Salary £250 a year. Age limits 25 to 40 years, on 1st June, 1930, with the provision that actual service as Librarian not exceeding two years may be added to bring a candidate's age to the minimum limit of 25 years. Applicants must be competent to discharge the duties of Secretary to a County Library Committee and to manage a County Library Scheme. Essential qualifications: (a) Good general education; (b) training in or experience of library work. Desirable qualifications: (a) Diploma in Library Training; (b) practical experience in office organisation. A substantial preference will be given to qualified candidates with a competent knowledge of Irish. If no such candidates be available the successful candidate will be required to comply with the terms of the Local Offices and Employments (Gaeltacht) Order, 1928. Application forms and particulars may be obtained from the Secretary, Local Appointments Commission, 45 Upper O'Connell street, Dublin, C.8. Last date for receiving completed application forms, 11th June, 1930.
31/B.3054. W.H.Co.

ST. PATRICK'S HOSPITAL,
JAMES'S STREET, DUBLIN
(FOR NERVOUS AND MENTAL DISEASES).
This Private Mental Hospital is adapted for the Curative Treatment of all forms of Nervous and Mental Affections.
Situated on the western outskirts of Dublin, in extensive grounds.
Many patients enter as Voluntary Boarders, for periods of treatment.
Resident Medical Staff. Fully-qualified Nurses.
Terms Moderate.
An Annexe, recently built, has been equipped to provide Dental, Electro-Therapeutical and Ultra-Violet Ray Treatment, etc.
For particulars and Terms apply to
RESIDENT MEDICAL SUPERINTENDENT
'Phone—Dublin, 25130.

MONEY.
CASH ACCOMMODATION BY POST FROM £30 to £5,000.
On Note of Hand alone, without any Security, to Ladies and Gentlemen. Strictly Private. No Charge whatever made if the Loan is not granted.
Full information will be supplied gratis and post free.
APPLY BY LETTER ONLY.
SECRETARY,
THE CITY AND COUNTY PRIVATE FINANCE CO., LTD.
(Established 1912).
63 DAWSON STREET, DUBLIN.

ADVERTISEMENT INDEX.

	Page		Page
Amusements	6	Legal Notices	1
Apartments	14	Legal Appointments	2
Auctions	14	Lost and Found	2
Bicycles	2	Machinery	2
Business Premises	3	Miscellaneous	14
Cattle and Live Stock	14	Music, Pianos	2
Coals	6	Medical Appointments	2
Contracts	1	Money & Partnership	2
Dogs	2	Poultry, Eggs	2
Dress	2	Public Notices	6
Education	1	Representatives	2
Fishing, Sporting	2	Situations Vacant	2
Furniture	2	Specific Articles	2
Government Notices	6	Seaside and Country	14
Garden	2	Sea Trips	14
Hotels	1	Shipping	14
Houses and Lands	14	Tuitions	2
Houses to Let	14	Vehicles	2

Telephone No.—23062.

PUBLIC AMUSEMENTS.

THEATRE ROYAL.
6.45 ..... TWICE NIGHTLY ..... 9.0.
Spade Productions present
A "BRIGHT" "BLACK" WEEK.
The First and Only All Coloured Road Show,
SPADES ARE TRUMPS.
NOT A REVUE. SOMETHING NEW. AN "ABUNDANCE" OF TALENT. EACH ACT A "TRUMP" CARD.

PAVILION, DUN LAOGHAIRE. CONTINUOUS from 3.30.
CLARA BOW
In her First "Talkie" and her Best Film yet!
"DANGEROUS CURVES."
At 4, 6.40, and 9.15. Mickey, The Mouse.
IMPERIAL RUSSIAN COSSACKS, etc.
TO-MORROW—"RIVER OF ROMANCE."

CAPITOL (DAILY—2.30 to 11 o'c.) CONTINUOUS.
Double All-Talking Feature Programme,
NANCY CARROLL AND BUDDY ROGERS IN
"ILLUSION," All-Talking, Singing, and Dancing.
A Paramount Picture. At 4 o'c., 6.50 & 9.40.
REX LEASE and DOROTHY GULLIVER in "TROOPERS THREE."
An All-Talking and Singing Romance.
At 2.30, 5.20 and 8.10.
STAGE PRESENTATION.
Dress Circle Tea Lounge Open to the Public All Day.

TENNIS OR CRICKET CLUB DANCES.
ADELAIDE BALLROOM is being booked now for JUNE and JULY. Hours—9 p.m. to 1 a.m.
Early application advisable.
T. LEGGETT BYRNE 27 ADELAIDE ROAD.

PUBLIC NOTICES.

THE CLONGOWES UNION.
UNION DAY, 1930.
THE ANNUAL GENERAL MEETING OF THE UNION
WILL BE HELD ON SUNDAY, JUNE 1st, AT 12.45 P.M.
Cards of Admission for Members and their Lady Guests may be had on written application, prior to the 31st instant, to the Honorary Secretary, The Clongowes Union, c/o Kevans and Son, 31 Dame street, Dublin.
The 'buses of Messrs. Furey will leave O'Connell Bridge, Dublin, for Clongowes at 11.30 a.m. on Sunday, June 1st, returning in the evening. Return Fare, 5/0. Seats should be reserved prior to the 29th instant at 8 Upper O'Connell street, Dublin ('Phone 44560).
C. STEWART BARRETT, Honorary Secretary.
K.A.A.

COUNTY BOROUGH OF WATERFORD.
TECHNICAL INSTRUCTION COMMITTEE.
The above Committee invite applications for the position of Science Master. Age limit, 35 years, except in the case of a person already holding a pensionable post under a local authority.
The person appointed will be required to give instruction in Experimental Science, Physics, Chemistry and Practical Mathematics. A knowledge of Botany is desirable. Candidates will be required to submit evidence of a knowledge of Irish equivalent to that of the Leaving Certificate. Salary £150 per annum, rising by annual increments of £10 to £180, together with appropriate Cost of Living Bonus.
The successful candidate will be required to furnish (a) Certificate of Health from a Medical referee nominated by the Committee; (b) copies of two recent testimonials as to character. He must also conform to the requirements of Section 71 of the Local Government Act, 1925.
The appointment will be temporary and probationary for a period of two years.
Forms of application can be had from the undersigned, to whom they must be returned not later than Monday, 16th June.
JOHN F. LANE, B.A., Principal and Secretary, Central Technical Institute, Waterford. K.A.A.

MONKSTOWN PARISH CHURCH.
HYMN FESTIVAL SERVICE,
TO-DAY (WEDNESDAY), 28th MAY, 8 p.m.
Conductor: CANON T. W. E. DRURY.
Preacher: CANON G. D. SCOTT.

COALS.

WALLACE BROS., LTD.
TO-DAY'S CITY PRICES.
Per Ton
BEST ORRELL - 42/-
BEST WIGAN - 39/-
BEST KITCHEN - 36/-
JEWEL COAL - 33/-
LESS DISCOUNT 2/- PER TON CASH WITH SPECIAL ORDER.
Small extra charges on deliveries outside city boundary and on quantities of less than one ton.
All Coals screened and free from slack.
STEAM COALS, COKE, STOVE ANTHRACITE.
23 WESTMORELAND STREET.
Telephone—21049 Dublin.

LOANS BY POST.
£20 TO £5,000
In any part of Ireland and Great Britain to all respectable persons, on Note of Hand. Loans arranged by post, without interview. No fees charged, or beforehand charges.
THE STANDARD PRIVATE FINANCE COMPANY OF IRELAND, LTD.,
15 ANGLESEA ST., DUBLIN.

CASH ADVANCES.
£20 to £10,000. NO FEES CHARGED.
Write, 'Phone or Call for Terms.
THE SOUTHERN IRISH TRUST, LTD.,
55 Westmoreland Street, DUBLIN. 'Phone 22075

The Irish Times.
WEDNESDAY, MAY 28, 1930.

NEWS SUMMARY

IRELAND.

Complaints having been made of the apathy of the general public towards the Cork Exhibition project, a committee has been appointed to canvass the local business firms.—(Page 5.)

The General Council of County Councils in the Irish Free State, at a meeting in Dublin yesterday, considered numerous suggestions for the amendment of the Vocational Education Bill which is now before the ail.—(Page 5.)

The master of a Lowestoft trawler was fined £100 at Waterford District Court yesterday, and his fishing gear confiscated, for "otter fishing" off the Waterford coast.—(Page 8.)

In making his Budget statement in the Northern House of Commons yesterday Mr. Pollock, the Minister of Finance, told the local authorities that, as the financial position of the State had reached the verge of danger, they must rely upon their own resources for any additional expenditure.—(Page 7.)

The *New Leader*, the weekly official organ of the British Independent Labour Party, has been banned in the Free State for three months because "it advocates the unnatural prevention of conception."—(Page 7.)

GREAT BRITAIN.

An official report issued from Buckingham Palace yesterday stated that the King was suffering from an attack of rheumatism in the left hip. It was learned last night that His Majesty is making satisfactory progress.—(Page 7.)

The Prince of Wales, in the absence of the King, escorted the Queen at last night's Court at Buckingham Palace. The guests numbered over eight hundred.—(Page 7.)

ABROAD.

Miss Amy Johnson arrived at Longreach, Queensland, on Tuesday evening, and was welcomed by an enormous crowd. The next stage of her flight is Roma.—(Page 7.)

SPORTING.

At the Curragh yesterday Some Power won the Harristown Plate, Tremolio the Scurry Plate, Double Arch the Beginners' Stakes, Cap-a-Pie II. the Maddenstown Plate, Gomar the Walsh's Hill Stakes, and Kildare's Pride the Friarstown Plate.—(Page 10.)

At York Sidonia won the Londesborough Plate.—(Page 10.)

At Bath Gay Amour won the Somersetshire Stakes.—(Page 10.)

FINANCIAL.

London Stock Markets were quiet and featureless. British Funds further appreciated.—(Page 12.)

Money rates in Lombard street tightened up, and loans over the night commanded 2½ to 3 per cent. Discounts kept firm. Germany bought £260,000 of the £440,000 of South African gold in the market. £100,000 was taken by an unknown buyer.—(Page 12.)

Dublin Market fluctuated. Imperial Tobaccos were a weak spot.—(Page 12.)

England's Incubus.

"The time has now arrived for the abolition of fees in the London secondary schools." This motion has been submitted to the London County Council by a Socialist member. In the primary schools throughout Great Britain education is free, and a scheme for further subsidies will come before the House of Commons during the present week. The bill proposes to raise the school leaving-age from fourteen to fifteen, and to furnish maintenance grants during the additional year. Lavish outlay on education is only one aspect of a general movement for the establishment of a subsidised democracy. To-day the cost and character of the social services are a grave menace to Britain's welfare. Between free education, unemployment insurance, old age pensions and other public benefits, millions of the English people now batten upon the State from the cradle to the grave. Some days ago, in a police court trial at Manchester, it was revealed that six members of an idle family were receiving from the State £6 5s. weekly in the form of doles and pensions. These services are a cruel tax on industry, and the effect on their promiscuous beneficiaries is wholly demoralising. At present British taxpayers are only a small fraction of the population. The mass of citizens pays no taxes, direct or indirect, and, therefore, has no interest in the cost of government. It feels no concern for the national honour or safety, and the only virtue which it requires from its statesmen is an ingenuity to find new excuses for larger doles. There is nothing novel in these phenomena. Describing the effect of the dole system under Tiberius, Tacitus said: "Industry languishes, sloth waxes, when hope and fear are lifted from a dole-fed democracy that has become a burden on the State." It seems, however, that a Government which enthrones the school teacher has no use for the teachings of history.

This is a time—if ever there was a time—for clear thinking and firm purpose in British politics; yet in all recent talk of change the Government's critics have shirked the main issue. If the Conservative Party is to save England, its policy must undergo not merely bold development, but drastic change. The present depression of industry is shared by the whole world, and we may hope that, sooner or later, natural causes, even apart from imperial legislation, will relieve it. On the other hand, the problem of the social services brooks no delay. It is a cancer which grows steadily worse while the operation is being postponed. All British parties have helped to create this dreadful incubus. Conservatives, as well as Socialists, have succumbed to the vote-catching lure of doles; and to-day nothing less is required from Mr. Baldwin than a frank confession of error and an entirely new line of action. Often in recent years we have felt constrained to remind the Free State that she could not afford social services on the English scale. To-day it is lamentably clear that Britain cannot afford social services on her present scale. Indeed, the time has come when she may learn a lesson from the Free State Government, which has taken courage, more than once of late, to reject plausible demands for the increase of public benefits. Mr. Baldwin's programme for the next general election ought to be based on a scheme of vigorous and far-reaching economies in the national expenditure. It ought to promise—for a beginning—a reduction of the social services by at least twenty-five *per cent.* It ought to insist that henceforward there shall be no representation without taxation, and that thus every citizen shall be compelled to feel that he has a stake in the conduct of public affairs. If such an appeal is made and wins, the Conservative Party will save England. If it is made and fails—if the rot has gone too far—at least the Conservative Party will have found an end worthy of its history and traditions. If the appeal is not made, then, as it seems to us, the result of the next general election will be a matter of small importance.

The Northern Budget.

Mr. H. M. Pollock, Northern Ireland's Finance Minister, is anything but an alarmist, and, therefore, his statement during his Budget speech, in Belfast yesterday, that "the financial position of the State now has reached danger point," must be taken seriously. His hands have been tied by the complicated arrangement that was made by the Government of Ireland Act of 1920, under which the Northern State operates. Certain services, including Customs and Excise, income tax and the like, were "reserved" to the British Government, with the result that the Northern Parliament really has very little control over its own finances. The Colwyn Committee, by agreement with the Governments of Great Britain and Northern Ireland, has determined, from year to year, the amounts of the latter's imperial contributions; and some idea of its efforts may be gained from the fact that it has reduced Belfast's obligation from £8,000,000 to £150,000. Even with this relief, however, Northern finances call for the most careful treatment. Mr. Pollock was able to tell the Belfast House of Commons yesterday that the total revenue, from tax and non-tax sources, had reached £10,375,000, as against an estimate of £9,995,000. "Other receipts" brought this figure to £11,126,000, which, compared with a total expenditure of £11,109,000, left a realised surplus of £17,000. Customs and Excise yielded an excess of £100,000, and the transferred services produced £89,000 over the estimate. Income and sur-tax also showed an increased yield of £173,000, and altogether the results of the year's financial working were more than satisfactory.

This year Mr. Pollock estimates that he will have a surplus of only £3,000, having been forced to increase the scale of death duties, and also to impose new taxes on motor vehicles. He will withdraw £420,000 from the Rating Relief Suspense account as an assistance to the finance of the derating scheme; and he will be fortunate if, at the end of the financial year, he does not find himself with a deficit instead of a surplus. The reason for Northern Ireland's embarrassment must be sought in the huge increase in the cost of social services of one kind and another. When the Northern State came into being these services—which do not include education—cost only £2,000,000 a year; now they cost £4,000,000. In a State that depends on a small income such a sum is excessive; but the Northern Government is beginning to discover that it cannot have matters both ways. Mr. Pollock said yesterday that the workman of Northern Ireland now had secured free education for his children; he also is insured against ill-health, unemployment, accidents, old age and blindness; and, furthermore, provision is made for his widow and children when he dies. These benefits cannot be enjoyed free of charge. Northern Ireland must pay for the privilege of sharing Socialist legislation with the neighbouring island; and we hardly can believe that its rulers anticipated the advent of a Labour Government at Westminster when they decided that they would follow Great Britain in everything. The Six Counties have problems of their own which are totally different from those of Britain. They have serious unemployment, but their resources are not sufficiently extensive to enable "doles" to be paid on the British scale. The time is at hand, however, when a re-deal of the financial cards may be necessary.

Lena Goldfields.

In 1925 the Union of Socialist Soviet Republics granted a concession to the Lena Goldfields, Ltd., on condition that the company should spend £2,200,000 to restore what, in fact, was its own property, and should abandon all claims against the Government in respect of the huge losses that were sustained when the undertaking was nationalised during the revolution. The Soviet authorities, on their side, guaranteed to the company freedom to import supplies and to export capital, and promised that labour conditions should be on an equal footing with those obtaining in State concerns. In spite of the one-sided nature of this contract, the Lena Goldfields, Ltd., took the view that half a loaf was better than no bread, and fulfilled loyally its part of the bargain. Indeed, no dividends have been paid, and all profits have been devoted to a fuller development of the mines. At the beginning of this year, however, although hampered often by official and trade union interference, the company was preparing to reap where it had sown. Immediately, the masters of modern Russia took action. Agents of the Ogpu raided the company's offices and works, seized the books, which, under the agreement, were immune from inspection, and arrested several employés on frivolous charges. A clause in the concession provided that disputes of this sort should be settled by arbitration, and both sides appointed representatives. Suddenly the Soviet authorities, alleging that the Lena Goldfields, Ltd., had broken the contract, withdrew their arbitrator, and to-day all work in the mines is at a standstill. While such conditions exist in Russia, the lords of the Kremlin cannot expect foreign capital to adventure itself within their reach. It is manifest that the Russian Government cannot tolerate a concern which dares to prosper under a "capitalist ægis," while its own industries wallow in a communistic mire.

A Disciple.

Gandhi, languishing in Yeravda Jail, is likely to receive comfort in the form of a packet of salt collected by admirers from the waters of New York Harbour. Yesterday Mr. Raymond Duncan conducted a small procession from his studio in West Fiftieth street to the Battery, where the salt was to be manufactured. Mr. Duncan, we had been told, proposed to wear his ordinary attire. Such information might seem to be superfluous until we discover that his ordinary attire is a Greek tunic with sandals. What is ordinary to such a man? The New York Correspondent of *The Times* remarked simply that the pilgrimage was "expected to attract some attention." We believe him, and it is not unreasonable to suppose that this agreeable possibility made great appeal to the sandalled wearer of a Greek tunic. Unfortunately, the setting provided by New York Harbour must have robbed the ceremony of the rustic simplicity that adorned the affair at Dandi. Nevertheless, it is improbable that the pilgrims noticed any incongruity, since it is manifest that not one of them can be possessed of a spark of humour. Probably they claim that by a slavish imitation of the Mahatma's actions they are according him their highest respect. Our age is very tolerant — perhaps, too tolerant — of faddists; indeed, there are many who exalt these freaks into heroes, and they thrive especially in the United States.

MONEY FOR HOUSING.

CORK CORPORATION'S SUGGESTION.

At a meeting of the Cork Corporation last night a resolution was passed urging the Government to make available for housing purposes portion of the moneys invested in Savings Certificates.

It was pointed out that over a million pounds' worth of Certificates are held in Cork City and County, and the opinion was expressed that at least a portion of this money should be available for the erection of the houses that are so badly needed in the city.

One hundred thousand pounds was mentioned as an acceptable figure.

COURT AND PERSONAL.

Much regret was felt in London yesterday when it became known that the King, acting on the advice of Lord Dawson of Penn, would not be present at last night's Court. A sharp attack of rheumatism has caused His Majesty much pain during the past couple of days, but it is hoped that complete rest may effect a speedy cure. The Queen will hold the fourth Court of the season to-night at Buckingham Palace.

The Duke of Gloucester will visit Plymouth next Sunday, and will present new Colours to the Worcestershire Regiment, which will be paraded at Crownhill Barracks.

Two hundred aeroplanes will take part in the Air Pageant at Bristol next Saturday, which has been arranged in honour of Prince George's visit. His Royal Highness will fulfil several engagements, and will formally open the new aerodrome at Whitchurch, which is known as "Bristol Air Port."

To-morrow Princess Beatrice will lay the foundation stone of the new annexe to the Kensington, Fulham and Chelsea General Hospital.

King George of Greece has arrived in Paris and is staying at the Hotel Meurice. Princess Hélène of Rumania and Princess Irène of Greece have left Vienna for Budapest, where they will be the guests of the Archduchess Isabelle for the next fortnight.

The Duchess of Norfolk has left London for Yorkshire. The Marquis of Londonderry arrived at Londonderry House, Park lane, yesterday from Mountstewart. Dorothy Countess of Cranbrook and Lady Anne Gathorne-Hardy have arrived in London for a stay of six weeks. Lord and Lady Carson returned yesterday to their residence in Eaton place, S.W.

The Countess of Clanwilliam has arrived in London from Montalto, County Down. The Hon. Donough and Mrs. O'Brien have returned to their house in Berkeley street, London, from Paris. Viscountess Gormanston has arrived in London from Gormanston Castle, County Louth. The Dowager Countess of Longford and Lady Violet Pakenham are staying at 21 Cadogan square for the London season.

Lord Rathdonnell returned from England yesterday, and has left Dublin for Lisnavagh, Co. Carlow. Lady Gore Booth has returned to Lisadell, Co. Sligo, from England. Mr. Henry and Lady Millicent Tiarks are returning from their honeymoon to-day, and will take up their residence at the Summer House, Holmwood, Chislehurst, Kent.

Sir Walter and Lady Nugent have returned to Donore, Multyfarnham, Co. Westmeath, from Madrid.

The marriage arranged between Squadron-Leader W. H. de W. Waller, R.A.F., second son of the late Mr. and Mrs. Albert Waller, of Shannon Grove, Banagher, King's County, and Elisabeth Hope, daughter of the late Mr. H. E. Lambe and of Mrs. Lambe, Grove House, Semley, Shaftesbury, and stepdaughter of Air Vice-Marshal C. L. Lambe, will take place quietly on July 17th at St. Mark's, North Audley street.

The marriage between Captain Arthur Julian Kennedy, R.E., son of Colonel Kennedy, late A.M.S., and Mrs. Kennedy, of 6 Windsor terrace, Malahide, and Mona, daughter of the late James Robertson, of La Mancha, Malahide, and Mrs. Robertson, 8 St. James's terrace, Malahide, will take place quietly at Holyhead on Wednesday, August 6th.

The engagement is announced between Captain Meade Edward Dennis, M.C., Royal Horse Artillery, elder son of Colonel M. J. C. Dennis, C.B., and the Honble. Mrs. Dennis, of Fort Granite, Baltinglass, and Joan, elder daughter of Major and Mrs. Graham, of Brynderwen, Usk, Monmouthshire.

The engagement is announced between Gilbert Lindsay, only son of the Rev. C. A. B. Millington, B.A., and Mrs. Millington, The Rectory, Tynan, Co. Armagh, and Eleanor Mary Welsh (Nancy) only daughter of John Welsh Leebody, O.B.E., and Mrs. Leebody, Knockanevin, Dungannon, Co. Tyrone.

Doctor O'Hogain has left 116 Rathgar road for ten days.

Gardens, Jubilee Nurses' Pension Fund. Admission 1s. Wicklow, May 28th—Mr. Granville Proby, Glenart, Arklow, demesne and garden, entrance Vale Lodge; the Misses Wynne, Tigroney, Avoca (Old Avoca Mill, admision 6d.). Tipperary, Sunday, June 1st—Mr. and Mrs. Bagwell, Marlfield, Clonmel, tea; Mr. S. G. Parker-Hutchinson, Castle Lough, Nenagh, tea. Roscommon, Thursday, May 29th—Sir Thomas Stafford, Bart., Rockingham, Boyle.

Captain Coddington, Oldbridge, Drogheda—These gardens will be open to-morrow (Thursday, 29th), 2-7 o'clock, and not on Saturday, as previously stated. Tea 1s.

Gardens, District Nurses' Pension Fund.—Carrig Breac, Drumleck, Ceanchor (tea 1s.), and The Tansy, open to-day at Baily. Admission 1s.; four gardens, 2s. 6d. (three for 2s.). Hill of Howth tram from Sutton.

Annual Sale of Rock and Alpine Plants at Ballawley Park, Dundrum, Co. Dublin, on to-morrow, Friday and Saturday. Hours 2.30 to 6 p.m. Wicklow Hills 'bus passes gate. Proceeds of tea, 1s., for Linen Guilds, Royal City of Dublin and Rotunda Hospitals.

At Their Majesties' Court last night, Mrs. Harding, of Birling Manor, Eastbourne, wore a lovely Gown of dark Parchment Satin with Court Train of Flame Velvet. Ornaments—Diamonds. Made by Switzer.

Miss Harding wore a beautiful Gown of Ivory Satin with handsome Train of same, embroidered deep Silver Lace. Ornaments—Pearls. Made by Switzer.

At Holmes'—Very special value in Ladies' Summer Underwear, Combinations, Nightgowns, Pyjamas, Vests, etc., for holiday wear.—W. Holmes and Co., South Great George's street.

Chancellor and Son—Wedding and Engagement Rings. Special value. Catalogue free.—7 Grafton street.

The Court Gown worn by Mrs. Steele-Haughton at last night's Court was supplied by Vard, Grafton street, Dublin.

Vard—We have just received a beautiful selection of Frocks, ideal for Summer wear.—8 Grafton street, Dublin (next Mitchell's).

Madame Renée has just received a further delivery of Cressy Two-pieces, Summer Frocks, etc.—51a Dawson street.

Advice as to Sale.—Before Selling or Buying Pictures, Old Silver, Glass, China, Furniture, Books, Jewellery and Chattels of all kinds, those concerned should obtain the best advice as to values. For qualified expert opinion apply to Bennett and Son, Limited, Auctioneering and Valuing Consultants, Ormond quay, Upper, Dublin. Founded 1803. 'Phone 376.

Pyjamas in Art Silk Broché, beautifully fitting, price 17s. 11d., in green and primrose, at Slyne's, Ltd., 71 Grafton street, 1 and 2 Harry street.

Model Wedding Gown, Puritan style, in ivory moiré, for 8½ gns. at Slyne's, Ltd., 71 Grafton street, Dublin.

PASSENGERS BY ROYAL MAIL STEAMERS.
Arrivals.—Miss M. K. O'Brien Horsford, Dr. A. O'Connor, Rev. John Lewis, Mr. and Mrs. A. Gordon, Miss R. Odbert, L. S. Shackleton, Miss McCullagh, Mrs. S. Watchman.
Departures—Mrs. Wilkins, Miss H. E. Murray, Corlett Glorney, J. Turner, H. C. Owens, H. Stoker, J. B. Francis, C. F. Gall, T. Connell, Miss M. Kelly, L. Murphy, G. Morgan, Miss M. Cleary, Miss Mason.

PASSENGERS BY B. AND I. LINE, VIA LIVERPOOL.
Arrivals—Lord Rathdonnell, Lady Green, Lady Gore Booth, the Right Hon. R. L. Bourke, Mrs. Allan, T. Bottomley, Mr. and Mrs. Bourke, G. Horrocks, T. Innian, Captain Knox, J. Lewis, the Rev. — McCarthy, Mr. and Mrs. McAlister, Dr. and Mrs. Meldon, S. Featherstone, P. R. J. Fitt, Miss Fitzpatrick, the Rev. and Mrs. Dougherty, T. Crawford, Miss Creighton, the Rev. Fr. O'Brien, Miss Power, S. Tristram, A. F. Upward, Mrs. Watkinson, Mr. and Mrs. Whitehouse, Mr. and Mrs. Springer, Miss Ramsey, Captain Ramsey.

Small Sizes—During Re-organisation Sale we offer this entire range, including exclusive models, at much under cost to clear quickly. Marleen, 31 South Anne street.

Special display, at John Morton's, 48 (and 49) Nassau street, of Pyrex Unbreakable Ovenware in Silver-plated Frames.

For Whitsuntide—Everything new at Byrne and O'Connell's—Hats, Frocks, Summer Tweeds, and Tennis Coats, Blazers, etc., all moderately priced. See our windows this week. 12 Lower Baggot street.

A visit to our Showrooms will convince you that we have the largest stock of Oriental Carpets in Ireland.—Millar and Beatty, Ltd., 13/14 Grafton st.

To Ladies.—Ladies' Department for Medical Appliances of all kinds. Artificial Silk Elastic Stockings, flesh, without seam; unnoticed with modern lingerie.—Fannin and Co., 41 Grafton street. Prescription Specialist, Joseph O'Reilly, M.P.S.I., 108 Lr. Leeson st. 52 Ter. Merrion st. Night bell.

THE DUKE OF YORK AT NORTHAMPTON.

VISITS TO HOSPITALS.

The Duke of York yesterday fulfilled a number of engagements in Northampton, which he visited in connection with the town's festival week. After opening a Boot Manufacturers' Trade Exhibition at the Guildhall, he accepted three pairs of walking shoes for the Duchess, two tiny pairs of shoes for Princess Elizabeth; a pair of hand-sewn hunting boots and a pair of golf shoes for himself.

The Duke visited the Mansfield Orthopædic Hospital, on the outskirts of the town, and inspected several departments. Before leaving he accepted from Doreen Colman, a seven-year-old patient, a small bunch of lilies, which had been grown in the hospital grounds.

On returning to the town by car, the Duke visited the Northampton General Hospital, and laid the foundation stone of a new Ophthalmic Hospital in-patient building.

He lunched with the Mayor and Mayoress at the Guildhall, and afterwards opened a Carnival in Abington Park, and witnessed a pageant, showing the principal events in the history of the town.

DAIL AND SENATE.

TO-DAY'S BUSINESS.

FROM OUR POLITICAL CORRESPONDENT.

The remaining estimates on the agenda will form the chief business in the Dail to-day. These include the votes for the Department of Industry and Commerce, Old Age Pensions, Local Loans Commissions and Special Inquiries, Agriculture and Forestry.

In the Senate the second stage of the Greater Dublin Bill and the report stage of the Sweepstakes Bill will be taken.

Senator Connolly has put down a motion in the following terms:—

"That, in view of the present excessive rate of interest charged by the Irish banking companies on loans and overdrafts, the Seanad requests the Executive Council to take such steps as may be necessary to control such rate of interest."

SIMON COMMISSION'S REPORT.

BOTH VOLUMES SIGNED.

It is announced that the Indian Statutory Commission has held its last meeting and has signed the second and concluding volume of the report, which, like the first volume, is unanimous. It has already been announced that, in order to secure contemporaneous publication in India and in Great Britain, the first volume will be issued on June 10th and the second on June 24th.

OBITUARY.

MR. FREDERICK RAYNOR ROHU.

By the death of Mr. Frederick Raynor Rohu, which occurred on Tuesday last at his residence, Millboro' House, at the ripe age of 84 years, Cork has lost one of its oldest citizens and Ireland one of her keenest students of nature, whose opinion was sought on Natural History by many eminent authorities. Mr. Rohu's unusual and extensive knowledge of nature was not so much gleaned from the printed page as by the patient and correct observation of nature. This, combined with his uprightness of character and strict business integrity, earned for him the highest respect of a very wide community. He is survived by his widow and seven children.

Entering the service of the Trinity Board at an early age, Mr. Rohu soon found that this orbit for his energies was too restricted. During his leisure moments he had made a very close study of Natural History, making a speciality of ornithology in all its branches. He has made a valuable contribution towards this subject in "The Fowler in Ireland" (Sir Ralph Payne-Gallwey, Bart.), having written chapter XIV. One of the most interesting, as well as perhaps, the best written chapters in the book, is that devoted to a description of the Skelligh and their seafowl. At the Cork Exhibition, 1883, the first prize gold medal was awarded to Mr. Rohu for excellence of his natural history exhibits, a feature of which was a caricature of Darwin's evolution theory, depicting two monkeys debating the subject, one holding a flag on which was written "Is Darwin right."?

Mr. Rohu took an active part in the civic life of Cork, and was returned as City Councillor on two occasions, and did useful work on the Hackney Car and Waterworks Committees.

MR. ARNOLD GRAVES.

Mr. Arnold Felix Graves, who took an important part in the promotion of Irish education and Irish industries, died on Saturday last at Wheathampstead at the age of 82.

The third son of Dr. Charles Graves, Bishop of Limerick, he was born on November 17, 1847, and was the brother of Mr. Alfred Perceval Graves, Mr. C. L. Graves, and Sir Robert Wyndham Graves. His sister Ida, who married Admiral Sir Richard Poore, is the author of "Recollections of an Admiral's Wife," and other books. Arnold Graves was educated at Windermere College and Trinity College, Dublin, where he was first honours-man in mathematics, was captain of the University football team, played for Ireland at cricket from 1865 to 1868, and won the University hurdle races in the same years.

He passed the Indian Civil Service examination in 1868, but, instead of going out to India, was called to the Irish Bar in 1872. He was afterwards appointed secretary to the Charity Commissioners and the Commissioners of Education for Ireland, but, ap

INDIAN DEATH ROLL INCREASING.

CORPSES LYING UNCOUNTED IN RANGOON.

TROOPS CALLED OUT IN BOMBAY.

CURFEW FOLLOWS LUCKNOW RIOTING.

THE Gandhi movement is, for the moment, in the background of the news from India this morning. Rioting continued yesterday in Rangoon, Bombay and Dacca and Lucknow was added to the list of disturbed cities. The origins of the disturbances were as shown below.

LUCKNOW—This was the only place in which the Congress Volunteers were involved in the rioting. When a police post was attacked the police fired on the mob.

BOMBAY—A police sergeant struck a Mohammedan who was savagely beating a dog, and was beaten by a mob, who, increasing in size, attacked the police quarters and were fired on by the police in self-defence.

DACCA—Communal riots broke out on Thursday, 22nd inst., when a Moslem boy was hit while playing with Hindu boys.

RANGOON—Here communal rioting on a very big scale occurred as the result of Hindu coolies replacing Burmese coolies after the settlement of a strike at the docks. The casualties here can be estimated only approximately; the number actually killed will never be known.

The following table shows the total casualties ascertained up to last evening in the different cities:—

	Dead.	Injured.
BOMBAY	6	69
DACCA	14	30
LUCKNOW	4	44
RANGOON	54	700
TOTAL	78	843

Bombay was reported quiet at midnight last night.

MURDER RIFE IN RANGOON.

GOVERNMENT ACCOUNT OF THE RIOTING.

FROM REUTER'S CORRESPONDENT.
RANGOON, Tuesday.

The following is a summary of a Government *communiqué* on the present Rangoon riots:—The decision of some employers of shipping labour to terminate the strike by giving an enhanced wage and re-employing the Andhras (Hindus) who had struck; also a summary notice to the temporarily employed Burman labourers during the strike that they were not wanted; also the jeering at Burman labourers by Andhra coolies, rapidly led to attacks by both sides on isolated parties of their opponents.

The Burmans were at first outnumbered, but later mustered strongly with the object of counter-attacking the Andhras. The result was that where the Burmans were numerically superior they became aggressive; the same also with the Andhras.

POLICE EFFORTS.

The police authorities adopted a policy, so far as possible, of preventing the conflicting forces from coming into actual conflict. The police found it possible to avoid firing into the crowd, except on two occasions yesterday, when six or seven shots were fired, resulting in three Andhras being wounded.

On another occasion, to save a Burmese Sub-Inspector of Police already injured, a sergeant fired, shooting one Burman of the attacking party through the leg.

The frequent shifting of the scene of the riots was due to the Burmans commandeering motor 'buses to transport them, and the sporadic outbursts in widely separated quarters intensified the difficulties of the police in controlling the situation.

SEPARATING THE RIOTERS.

Gradually the police established something like a cordon in the affected areas, and, by preventing the conflicting forces from meeting each other, the situation was improved towards last night.

It is known that Burmese parties murdered many Andhras in their houses, and killed or wounded all they found.

Last night was quiet.

This morning the police posted numerous pickets in the affected areas, keeping the situation under control, but business is at a stand-still, and this morning, in two streets in the Indian business quarters, the police opened fire when they found Burmese parties armed with knives, who refused to disarm, and a large Andhra mob commenced stoning the police, who were determined not to retire.

BRUTAL MURDERS.

Isolated attacks by Burmese parties, accompanied by brutal murders, also occurred, besides isolated cases of attempted, but unsuccessful incendiarism.

The Cameron Highlanders with machine-guns strengthened the police force this morning, the regulars' activities, however, being confined to disarming armed parties. Several private persons were enrolled as special constables.

Strong pickets are guarding the main roads into Rangoon to prevent fresh troublesome elements from coming in. The military police force has also been reinforced. There is no reason to apprehend that the situation will not be kept under firm control. The feeling between Burmans and Andhras is still intense, and this will apparently lead to sporadic attacks.

THE UNCOUNTED DEAD.

According to the *communiqué* (which was evidently written this forenoon), the hospital indoor patients resulting from the fighting number 298, including 26 injured by gunfire. The outdoor patients number 334.

Thirty-three have died in hospital, besides the dead in the mortuary not yet counted, and an unascertained number of murders in houses not reported or known. Numerous deaths occurred today, but the number is not yet known. No private European was killed or injured.

Apart from minor injuries received by the police, one European sergeant had a severe head wound.

Considerable damage was caused to property by both sets of rioters. Some looting occurred yesterday evening, but none is known to have taken place to-day.

MORE COLLISIONS.

FROM REUTER'S CORRESPONDENT.
Tuesday, 9 p.m.

Two more collisions took place this afternoon between Burmans and Indians. In one case the Burmans are reported to have attacked some Indian houses, and it is stated that in the affray ten Indians—some of whom were women—were killed and many others seriously injured.

The situation later became quiet, although the city looked desolate.

It is reported that six were killed in this morning's firing. Since the rioting began fifty-four dead bodies have been brought to the mortuary. The Police Courts are virtually closed, the magistrates being on duty outside.

THE OUTBREAK IN LUCKNOW.

POLICE FIRE 57 ROUNDS AT CLOSE RANGE.

FROM REUTER'S CORRESPONDENT.
LUCKNOW, Tuesday.

Four people are reported to have been killed and thirty injured in serious troubles that broke out here to-day, and a curfew has been promulgated. Fourteen policemen have been taken to hospital.

The official account of the occurrences says that a huge crowd, headed by Congress volunteers, came into conflict with the police and military in Aminabad Park, the busiest centre in the city. After a great effort the police succeeded in pushing back the crowd, and the authorities, thinking that the situation was easier, withdrew the military. The "national flag" was hauled down, but the flagstaff was left intact.

AN INFURIATED MOB.

Immediately after the troops had been withdrawn an infuriated mob attacked a police outpost, and the police, in self-defence, fired fifty-seven shots at short range.

The latest reports state that the mob has split up into gangs, which are proceeding through the city in several directions, and adopting a hostile and menacing attitude. Armed guards have been posted in different parts of the city. Military precautions continue.

IN THE DAYS OF THE MUTINY.

Lucknow is associated with some of the most memorable incidents of the Indian Mutiny. Shortly after the outbreak of the Mutiny the rebels, in July, 1857, besieged the Residency, in defence of which the illustrious Sir Henry Lawrence perished. Sir Henry Havelock marched to the relief, afterwards retiring and leaving Sir James Outram in command. The rebels gained the ascendancy for a time, but, in March, 1858, the Commander-in-Chief, Sir Colin Campbell (afterwards Lord Clyde), carried the place by successive assaults.

DACCA'S GROWING DEATH ROLL.

GURKHA PICKETS IN THE DANGER ZONE.

FROM REUTER'S CORRESPONDENT.
DACCA, Tuesday.

Ten Hindus and four Mohammedans have died, out of the total of forty-four injured in hospital. A Gurkha was arrested.

Guns have been sequestrated from owners with licences throughout the area. The city looks deserted.

Gurkha pickets are posted in the danger zone, and armed police are patrolling the streets.

Cases of looting and stabbing continue. A postal runner was wounded yesterday evening. A number of shops, including a *khaddar* (homespun) store, have been burned.

BOMBAY'S SECOND DAY OF RIOTING.

ALL DUE TO ILL-TREATMENT OF A DOG.

FROM REUTER'S CORRESPONDENT.
BOMBAY, Tuesday.

The Bombay Government has issued a *communiqué* giving the following true story of the events leading to the firing which occurred last night and this morning in the Bhendi Bazaar. A European police sergeant saw a Mohammedan cruelly beating a dog with a loaded stick near the Sandhurst road police officers' quarters. He remonstrated with the Mohammedan, and eventually struck him with his fist.

The man went off, but soon came back with a number of associates, who assaulted the sergeant. The officer managed to get away in a motor car to Dongri Police Station.

Meanwhile his assailants began stoning the police quarters, creating the disturbance which led to the firing.

FIRE OPENED MANY TIMES.

FROM "THE TIMES" CORRESPONDENT.
BOMBAY, Tuesday.

Up to the time of telegraphing, three persons have been killed, 53 injured by gunshot, and 16 injured by stones and sticks, in the rioting which broke out here last night. Among those detained in hospital are two police sub-inspectors and 11 constables.

The disturbed area was the Moslem quarter, of which the centre, roughly speaking, is Pydhoni, which is situated at the junction of Abdul Rahman street and Parel road. The police were compelled to fire several times, and early this morning British troops were called out. The situation continued tense all day, and the police had twice again to fire.

RIOTERS WITH SLINGS.

The trouble which has thus suddenly flared up has been distinguished by several

(Continued on Page 8, Column 2.)

SLIGHT ILLNESS OF THE KING.

RHEUMATIC ATTACK.

NOT OF A SERIOUS NATURE.

The King is suffering from an attack of rheumatism, and, therefore, did not attend the third Court of the season, which was held at Buckingham Palace last night. It is expected, however, that His Majesty will be able to keep his other engagements within the next few days.

The latest news obtainable last night stated that the King is making satisfactory progress.

The following official announcement was issued from Buckingham Palace yesterday:—

"For some days past the King has been suffering from painful, though localised, rheumatism of the right hip. His Majesty has been advised not to be present at the Courts to-night and to-morrow, but hopes to be able to fulfil his engagements later in the week."

ATTACK NOT SERIOUS.

The Press Association learns, on excellent authority, that the trouble is not of a serious nature. It has no connection with the King's recent illness, but is largely due to the recent damp weather. The King, contrary to his usual custom, was not present at Morning Service in the Palace Chapel on Sunday last.

No bulletin is being issued.

Lord Dawson, the King's doctor, saw His Majesty yesterday.

Apart from the Courts, the King is following his normal routine. He received yesterday Sir William Peyton, who has relinquished the Scottish Command.

GOOD PROGRESS.

The Press Association learned last night that the King's condition is satisfactory, and that the rheumatic trouble is abating. It is understood that the King is receiving massage treatment.

During the afternoon His Majesty went out into the Palace gardens, and sat for some time in the sunshine. Later in the afternoon Sir Stanley Hewett, Surgeon Apothecary to the King, called at the Palace.

THE THIRD COURT.

THE PRINCE OF WALES ESCORTS THE QUEEN.

Although the absence of the King cast a shadow over it, the third Court of the season, held by the Queen at Buckingham Palace last night, was a brilliant function. The Queen walked from the Royal apartments to the gold and scarlet ballroom with the Prince of Wales, who wore the scarlet uniform of Colonel of the Welsh Guards.

As the Royal procession, preceded by the Lord Chamberlain and his officers, walking backwards, reached the dais at the end of the great room, the Prince handed the Queen up the steps, and she took her seat alone on the throne, under the golden canopy of State.

She wore a magnificent gown of gold brocade, embroidered in gold and coloured stones, with diamante. Her train was of fine Indian cloth of gold, with an over-all embroidered design of gold and coloured stones. Her coronet was of emeralds and diamonds, and she wore a necklace of the same stones, with ornaments of emeralds and diamonds, including the famous carved Indian emerald presented to her when she visited India with the King. Across her corsage was the blue riband of the Garter.

THE ROYAL CIRCLE.

Behind the Queen in the Royal circle were the Prince of Wales, the Duke of York, Prince George, Princess Mary, the Earl of Harewood, Princess Helena Victoria and Princess Marie Louise.

As the long stream of *débutantes* filed slowly past the throne to make their single curtsey to the Queen, the scene recalled the Courts held last year, in gloomier circumstances, when the King was still recuperating after his long illness. Last night, however, there was no atmosphere of anxiety or concern to mar the occasion. Court officials were able to assure the guests that the King was suffering merely from a slight attack of rheumatism, which prevented him from undergoing the strain of sitting in the same position, and bowing repeatedly for two hours.

Hydrangeas, in soft pastel pink shades, and other summer flowers decorated all the State rooms, and in the music room the string band of the Welsh Guards played.

EIGHT HUNDRED GUESTS.

Over eight hundred guests thronged the reception rooms, but the presentations were over sooner than usual, as each *débutante* had to make only one reverence.

The King's bodyguard of the Yeomen of the Guard and the Honourable Corps of Gentlemen-at-Arms were on duty in the State saloons.

It was 9.30 when the Lord Chamberlain announced the name of the first *débutante*, and the presentations continued for nearly two hours.

SOME DRESSES.

Among the dresses were the following:—The Countess of Bective—A lace gown on classic lines of tea rose parchment tint, the design being hand-embroidered, with graduated tinted pearls; a train of lace with similar embroidery. Lady Blanche Giroaurd—A dress and train of heavy white georgette, trimmed with a wide ruching of the same material. Kathleen Countess of Drogheda—A gown of gold lamé, with a train made in one with the dress. Lady Patricia Moore—A gown of white marquisette, embroidered with diamanté; a train embroidered with diamanté. Mrs. Curran—A gown of silver lace over a double slip of grey chiffon and pastel blue crêpe-de-chine; a train of blue and silver brocade. Mrs. Guy Kynaston Cross—A gown of parchment panné velvet; a train of old Brussels lace. Miss Aline and Miss Joan Dupen—Gowns of white mousseline de soie over faille; trains of cloth of silver. Mrs. N. O'Neill—A gown of pink chiffon, with strappings of satin; a train of satin lined with chiffon, and finished across one corner with satin roses.

A PALESTINE MURDER.

IRISH POLICE SERGEANT SHOT DEAD.

FROM REUTER'S CORRESPONDENT.
JERUSALEM, Tuesday.

Sergeant William Singleton, of Lisburn, County Antrim, belonging to the British section of the Palestine police, was murdered last night at the Haifa end of Acre Bay, according to a Jewish telegraphic agency despatch.

Sergeant Singleton, who came originally from the Royal Irish Constabulary, was one of the oldest members of the British Palestine Force. Sergeant Singleton was, it is learned, accompanying a Jewish girl, when he was accosted by a stranger, who called him a Jew. On his way back the stranger shot him dead. The murderer has not so far been traced. The police authorities do not attribute the crime to any political motive.

BISHOP OF CREDITON ILL.

News reached Exeter yesterday that the Suffragan Bishop of Crediton, Dr. Trefusis, who is retiring this year, is lying seriously ill at Instow, North Devon. Dr. Trefusis, who is eighty-seven years old, has held the Bishopric of Crediton for thirty-three years.

LONDON NAVAL TREATY.

HOSTILE ATTITUDE IN UNITED STATES.

ADMIRALS' VIEWS AT INQUIRY.

FROM REUTER'S CORRESPONDENT.
WASHINGTON, Tuesday.

Senator Borah still anticipates that a report will be made to the Senate this week in favour of the London Naval Treaty.

The Foreign Relations and Naval Committees listened to further criticism of the pact to-day.

Rear-Admiral Ridley McLean, speaking before the Naval Committee, expressed disappointment that "we have granted Japan parity in submarines." He added that he believed that, as far as comparison with the British Navy was concerned, the agreement was advantageous to the United States, but the situation with regard to the Japanese Navy was different.

Testifying before the Foreign Relations Committee, Rear-Admiral W. H. Standley, Assistant Chief of Naval Operations, said that if it were left to him he would build nothing but 8-inch gun cruisers, while Captain J. R. Tausig described these vessels as "by far the best ships in our Navy."

Rear-Admiral H. A. Wiley, in expressing similar views, said: "We shall have to go out of business by and by. We have had too much conference."

Rear-Admiral M. Taylor also joined the ranks of those who oppose the Treaty.

Mr. H. W. Johnson, senator for California, who has indicated that he will oppose the Treaty, said that he hoped that the hearings would be concluded on Thursday.

REPARATION LOAN.

PROTECTING LONDON MARKET ISSUES.

The Chancellor of the Exchequer, questioned in the House of Commons yesterday as to the Reparation Loan under the Young Plan, said that the detailed conditions as to the issue were still under discussion with representatives of the Governments and banks concerned, and he could not yet say what the precise form of the bonds would be, but he had made it clear to the British representatives that he could not agree to any modification of the provisions included in the Expert's Plan, with a view to the protection of the interests of the London market. In particular he would object to any arrangement under which either principal or interest on the bonds of the foreign issues was payable at the option of the holders in sterling at par of the exchange. Subject to this, the terms of the bonds would have to be settled by agreement consistently with the Plan.

"It would not have been possible," Mr. Snowden added, "to ensure the success of the Loan if no issue had taken place in London, and I do not think it would have been reasonable or consistent with the position of London as a financial centre to refuse an issue in London, provided that it is subject to the condition that the proceeds shall be payable to the British Exchequer."

THE EXPORT OF GOLD.

Sir Nicholas Grattan Doyle (Conservative, Newcastle) asked whether Mr. Snowden would bear in mind the recent tendency of non-British countries to absorb gold from this country.

"At a critical time," said Sir Nicholas, "a very dangerous situation may arise."

Mr. Snowden—That matter has certainly been in our minds in considering what the conditions should be.

Sir Laming Worthington-Evans (Conservative, St. George's)—Can the Chancellor of the Exchequer say whether it is true that the amount to be issued in London has been fixed at £10,000,000.

Mr. Snowden—No, I cannot.

THE McKENNA DUTIES.

Asked by Viscount Wolmer (Conservative, Aldershot) whether he would indicate with more precision the Government's policy as to the McKenna Duties, Mr. Snowden replied that that policy had been clearly stated on many occasions. (Ministerial cheers.)

"Did not the Chancellor of the Exchequer hear the Lord Privy Seal say," asked Lord Wolmer, "that unemployment had been largely aggravated by the uncertainty prevailing in this matter?"

Mr. Snowden—No.

FREE STATE BAN ON LABOUR WEEKLY.

PROHIBITION TO LAST FOR THREE MONTHS.

Iris Oifigiuil, formerly known as the *Dublin Gazette*, announces that, acting on a report of the Censorship of Publications Board, the Free State Minister for Justice has prohibited the sale and distribution in the Irish Free State from this date of the *New Leader*.

It is stated in *Iris Oifigiuil* that the Censorship Board, in a report dated May 16th, stated "that, in the opinion of the Board, the several issues recently theretofore published of the periodical publication which is the subject of such report . . . have advocated the unnatural prevention of conception, and should for that reason be banned."

The *New Leader* is a weekly paper, with which is incorporated the *Labour Leader* and *Lansbury's Labour Weekly*. It is described as a Socialist journal, and is published by the *New Leader*, Ltd., 14 Great George street, London, S.W.1. It is also described as the "official organ of the Independent Labour Party."

This is the second weekly paper to be prohibited, and it is announced that, "under Section 7, Sub-section 5, of the Censorship of Publications Act, 1929, this Order, being the first Prohibition Order made in respect of the above-mentioned periodical publication, will continue in force, unless previously revoked, for three months from the date of publication in *Iris Oifigiuil* and will then expire."

RAINING DOLLAR NOTES.

SHOWER FALLS IN NEW YORK STREET.

FROM REUTER'S CORRESPONDENT.
NEW YORK, Tuesday.

A shower of thousand dollar notes rained down upon passers-by in one of the streets near the Grand Central Station, one of the most crowded parts of New York, this morning. Sixteen thousand dollar notes and eighteen five hundred dollar notes were retrieved by the police from the roofs of nearby houses and gutters.

Detectives were engaged on the nineteenth floor of a big hotel in effecting the arrest of four men and one woman, who are alleged to be jewel thieves, and when they burst into the room one of the occupants threw the notes out of the window. Three hundred thousand dollars' worth of jewellery was found by the police in the room.

MISS JOHNSON'S PROGRESS.

GREAT WELCOME AT LONGREACH.

A BROADCAST TALK.

FROM REUTER'S CORRESPONDENT.
SYDNEY, Wednesday.

Miss Amy Johnson arrived at Longreach, Queensland, at 5.33 on Tuesday evening, and is to-day proceeding to Roma, Queensland, via Charleville.

The Post Office announces that special arrangements have been made to enable the girl-flyer to talk to the people of Australia in a broadcast from Roma at 7.30 this evening. The talk will be relayed by land line to all the Australian capitals, and thence it will be broadcast from all "A" class stations.

In an interview, Miss Johnson said that she thanked the whole of Australia from the bottom of her heart—the welcome had been so hearty. "I am thrilled," she said, and added that she felt quite at home. The people's solicitude for her was most touching.

Motor cars were arriving at Longreach throughout Monday night to join in welcoming the flyer, and the crowd was the greatest ever seen in Western Queensland.

Roma, situated in Waldegrave County, Queensland, is some 350 miles to the south-east of Longreach, Cumberland County. It is on the direct route to Brisbane, the Queensland capital, which presumably will be Miss Johnson's next stopping place. At Brisbane she is to be the guest of the Governor, Lieutenant-General Sir John Goodwin.

DATE OF MISS JOHNSON'S RETURN.

Miss Amy Johnson's father and mother called at the Air Ministry yesterday and had an interview with Mr. F. Montague, the Under-Secretary of State, and Sir Sefton Brancker, the Director of Civil Aviation. It is understood that Miss Amy Johnson is returning by boat to Marseilles about the end of July, and that she intends to complete the rest of the journey home by air from Marseilles to Croydon.

SEVENTEEN-YEAR-OLD GIRL KILLED.

FROM REUTER'S CORRESPONDENT.
COLORADO SPRINGS, Tuesday.

A seventeen-year-old girl, Miss Margaret Ferguson, one of the youngest girls in the United States to hold a private pilot's licence, crashed to-day and was killed.

MR. BALDWIN AND TARIFFS.

THE WOODEN BOW AND ARROW.

Mr. Baldwin, addressing a great gathering at Bury, Lancashire, last night, said: "At the last election I made what I thought powerful appeals all over the country, and I lost seat after seat—(laughter)—but I am not dismayed, and I have come back again."

Referring to safeguarding, Mr. Baldwin said: "I have always regarded these matters of tariffs as a matter of expediency and not of principle. But I have always admitted that the United States and the Continent of Europe in recent years have carried their protective systems to a height that is making it much more difficult to conduct trade as between one nation and another. What have we ever done with these constantly-rising tariffs, but protest? What can this Government do?—nothing.

"The President of the Board of Trade has been to Geneva, and has signed an agreement by which he undertakes not to improve his little weapon of wooden bow and arrow, if those countries which use machine guns will kindly go on using them, and not build bigger ones. That is perfectly ridiculous. People will not listen to you if you have no power behind you.

THE BARGAINING FACTOR.

"If we can go and say to them: 'If you do not give us more favourable terms, we will put a swinging duty on the best market you have'; that is the only way you can make them understand. I firmly believe that if we had that power to negotiate. We might live to see—never an abolition of tariffs, because that system is a natural system to many of those foreign countries, but a real reduction and a more reasonable tariff which would mean freer trade for the world at large.

"The economic union of the Empire, at which we all aim and which may take a generation or more to bring about, will mean Empire markets for Empire goods, and the Imperial Dominions are only yet at the beginning of the glorious future which awaits them. There is also India—and India at present is going through a very difficult time. Do not let us lose our patience with India, and let us have every faith in our own men who are ruling that country along the path predestined for her. (Cheers.) We must have complete co-operation with all parts of the Empire, remembering that India is a part, and as she lives up to her aspirations she must take upon herself the duties as well as the rights of a Dominion; and the duties are to pull together in unity against the whole world."

NOTTINGHAM ELECTION.

THE SAFEGUARDING DUTIES.

Polling took place in the Nottingham Central by-election yesterday, and the result is expected to be known at about noon to-day.

The vacancy had been caused by the resignation of Sir Albert Bennett, who had been Conservative member for the division since 1924. The candidates are Mr. A. E. Waterson (Labour), Mr. T. J. O'Connor, K.C. (Conservative), and Captain R. C. Berkeley (Liberal).

Generally speaking, the day was quiet and uneventful. The young women from the lace factories gave a touch of colour to the occasion. Many of them were arrayed in becoming lace frocks and lace hats, a reminder that the issue was the safeguarding duties. Yards of lace were used in the decoration of Conservative cars, and one or two of the Conservative committee rooms resembled drapery stores.

CALCUTTA SWEEP.

NINE HUNDRED THOUSAND TOTAL.

FROM REUTER'S CORRESPONDENT.
CALCUTTA, Tuesday.

The total pool in the Calcutta Sweep amounts to one crore twenty lakhs of rupees (£900,000). It is understood that after the deduction of the expenses of the Calcutta Turf Club the first prize will be £388,000, which, according to the custom in recent years, will be divided into three first prizes, each amounting to about £129,000. Those who draw starters will get about £800. The drop in the amount of the prizes, as compared with last year, is understood to be due to more stringent regulations in regard to the allotment of numbers.

The Central Savings Committee announce that during the week ended May 24 68,676 Savings Certificates were sold, making a grand total sold to date of 8,185,672 Certificates. At the same date the amount remaining to the credit of investors was £5,017,183. The gross sales represent an investment of £2 2s. 8d. per head of the population.

LATE NEWS.

BY SPECIAL ARRANGEMENT WITH "THE TIMES."

UNEMPLOYMENT.

TO-NIGHT'S VOTE IN THE HOUSE OF COMMONS.

To-night's division in the House of Commons will undoubtedly be utilised for a display of Labour Party unity, remarks *The Times* of to-day editorially. Sir Oswald Mosley may do his best from a back bench to discredit Mr. Thomas's policy, which is that of the Government, but he will vote in the same lobby. The Government's fire must be directed, nevertheless, upon the benches behind them, not upon those opposite. They will be contending with the discouragement of their followers, not with the reminiscences of their opponents. Indeed, the attack from without will cause the Labour sections to draw together in ostentatious, if unconvinced, solidarity, and the Government seem likely to have the numerical support to give them the necessary vote of confidence. But when the Labour daily Press is apologetic, and falls back on the excuse that "the rise in unemployment proceeds from causes outside the control of any national Government whatsoever," and the Prime Minister himself has to make shift with the plea that, since the Labour Government took office, "unemployment has taken a totally different character," the ground of the Government's defence must be very shaky.

Not on account of any Government or any Government policy, but because of great world economic disturbance, our export industries (said Mr. Macdonald at Seaham Harbour on Monday) are swelling the ranks of the unemployed. But what has changed is the degree, not the essential nature of the economic disturbance in the world. The intensity of unemployment has always been, as it is now, in the exporting industries. Unemployment has the same character to-day as it had when the Unionist Government was in office. What has essentially changed is the Labour Government's opinion of the problem. In office they disclaim the responsibility which in Opposition they attributed to their predecessors.

GOVERNMENT AND UNEMPLOYED.

It was suggested in some quarters yesterday morning that the Prime Minister had taken over the chairmanship of the Cabinet Committee on Unemployment as a sequel to the resignation of Sir Oswald Mosley and the meeting of the Parliamentary Labour Party last week, says *The Times* to-day. That, however, is not the case. All that Mr. Macdonald has agreed to do is to meet the Ministers responsible for dealing with the question of unemployment, and to go through the whole position with them, in order to satisfy himself that the matter is being tackled in the most thorough and energetic way possible.

He took this step soon after his return to London yesterday, and it is expected that he will state the result of his investigation during the debate to-day on the motion to reduce the salary of the Lord Privy Seal. In the circumstances, it is not anticipated that the Prime Minister will have any important new declaration to make, though he may develop the point about co-operation between the political parties which he made in his speech in the Seaham Division on Monday night.

LORD DAVIDSON'S TOLERANCE.

TRIBUTES IN THE HOUSE OF LORDS.

In the House of Lords yesterday, Lord Parmoor, Leader of the House, referred to the loss which the country had sustained by the death of Archbishop Lord Davidson. He paid a tribute to Lord Davidson's far-seeing guidance, particularly as it was directed towards a spirit of conciliation. "In my opinion," he added, "I think that to the laity of the Anglican Church the late Archbishop was and will remain, an example of a great Archbishop—perhaps the greatest of modern times, and chiefly, perhaps, because he was endowed with a wise and far-seeing spirit, prudential and tolerant from its sense of sympathetic understanding, but rightly and strongly tenacious—this is not always appreciated—on matters which appeared to him to be fundamental matters of Christian principle."

From the Opposition Front Bench the Marquess of Salisbury said that the impression left upon his mind was that Lord Davidson was a man who was almost wholly selfless in his attitude towards public affairs. There did not appear to be any thought at all except for the public good; there was no bitterness; everything was for peace.

"His greatest title to the memory and affection of us all," said the Marquess, "was his efforts for conciliation—conciliation among Churchmen, among Christians, among his own countrymen, to whatever faith they belonged."

The Archbishop of Canterbury added his tribute to the memory of his predecessor. He spoke of Lord Davidson's devotion for the House of Lords, and said that it was to him not only a place of responsibility, but also of real recreation; it was a stimulus to him. "Perhaps," he added, "nothing gave him greater consolation in what was to him the great trial of his retirement than the fact that by His Majesty's gracious kindness he was permitted to the end of his life to remain a member of this House."

The Archbishop recalled that Lord Davidson was not a ready speaker in debate. Yet, listening to him, they could not but be impressed by his transparent honesty and integrity.

"His only desire," he went on, "was to speak truthfully what was in his mind, and to reach himself, and help others to reach, a right judgment in all that concerned the public weal. "I have never known a man in whom there was combined a more exalted sense of the responsibility of his office and a more humble sense of himself."

Earl Beauchamp, the Liberal leader, also paid a tribute to Lord Davidson's profound modesty and humility. "There was nobody less assuming than he," he added, "or more ready to learn from those whom he met."

THE FUNERAL ARRANGEMENTS.

Further details of the arrangements in connection with the funeral of Archbishop Davidson have now been decided. As the body is borne towards Canterbury on Thursday evening a muffled peal will be rung on the Cathedral bells. The members of the City Corporation will meet the funeral party at the historic Westgate Tower, and among others accompanying them will be the city clergy, the ministers of the Free Churches, the Salvation Army, the representatives of the Canterbury Poor Law Institution (in which the late Archbishop and Mrs. Davidson took a great interest), the students of St. Augustine's Missionary College, the St. John Ambulance Brigade, and members of the local Friendly Societies, Girl Guides and Boy Scouts.

The Dean and Chapter have invited members of the public to be present in the Cathedral Nave on Thursday evening, and request that they should take their places between 8 and 9 o'clock.

The *cortège*, after entering the West door, will pass through the nave into the crypt, and on to the Chapel of Our Lady. Here the Dean of Canterbury—Dr. H. R. L. Sheppard—will conduct a short Service. Throughout the night the cathedral canons, parochial clergy and friends will act as watchers. At 8 o'clock on Friday morning the Archbishop of Canterbury will be the celebrant at Holy Communion.

Among those who are attending the funeral Service on Friday afternoon in the cathedral will be the Archbishop of York and Mrs. Temple, the Bishop of London, and several English and overseas bishops.

THE NORTHERN BUDGET.

HEAVY DEMANDS ON EXCHEQUER.

MINISTER WARNS LOCAL BODIES.

NEW COMMERCIAL MOTOR DUTIES.

In the Northern House of Commons yesterday the Minister of Finance (Right Hon. H. M. Pollock) presented his ninth annual Budget statement.

He referred to the growing cost of the social services, which are maintained in Northern Ireland upon the same scale as in Great Britain, and for the coming year will cost over four millions sterling.

The imperial contribution from Northern Ireland last year was £874,000, subject to adjustment by the Joint Exchequer Board. The contribution for the coming year is reduced to £150,000. When the Northern Parliament was established the contribution was fixed provisionally at £8,000,000 per annum.

A feature of last year's revenue was the decline in spirit duty.

OVER A MILLION FOR DE-RATING.

The cost of de-rating in Northern Ireland in the coming year will be £1,112,000. Grants to local authorities now amount to £1,400,000.

Although the standard rate of income tax is 1s. 6d. less in the Free State, Mr. Pollock contended that, with the allowances on earned income, the middle-class population in Northern Ireland have the advantage, notwithstanding the increase of 6d. in the £ in income tax. The higher income tax would produce in Northern Ireland an extra £225,000 this year.

Beer duty and estate duty will be increased on the same basis as imposed in Mr. Snowden's Budget.

COMMERCIAL MOTOR DUTIES.

Mr. Pollock outlined certain changes in commercial motor duties of advantage to small van-owners. Drivers' licences are to be increased from 5s. to 10s. The tax upon taxi-cabs is to be reduced from £12 to £10. The scale for motor cycles is also varied. The changes would augment the Road Fund by £43,000.

A surplus of £3,000 was estimated at the end of the year.

Mr. Pollock issued a grave warning to local authorities that, as the financial position of the State had reached the verge of danger, they must rely upon their own resources for any further expenditure.

SOCIAL SERVICES.

A GROWING COST.

Speaking of the growing cost of social services, Mr. Pollock said:—"Whether the result of our labours will be found to be commensurate with the expenditure of money and effort involved, time alone will show, but we can at any rate claim that the standards of our physical, social and educational life have been raised far beyond anything to which previous generations were accustomed.

"The workman has not only secured free education for his children, but he is also insured against ill-health, unemployment, accidents, old age, blindness, and, in addition, provision is made for his widow and orphans. It can be definitely affirmed that no comparable advantages are found in any country in the world."

INCREASES AND DECREASES.

The Minister further stated that the old debt of the Unemployment Insurance Fund, which amounted to £3,424,000, had been reduced by £100,000.

The total expenditure of last year amounted to £11,109,000, against a Budget estimate of £10,712,000.

Last year's transferred taxes for the imposition and collection of which the Parliament was responsible yielded £1,534,000, against an estimate of £1,445,000, an increase of £89,000 over the estimate.

Motor duties accounted for the increase to a small extent, they yielding £467,000 against £440,000 estimated.

Stamp duties fell £50,000 below estimate.

Death duties were £104,000 in excess of the estimate of £600,000.

Entertainment duty receipts were £65,000.

On the reserved tax side, Customs and Excise amount to £3,970,000, or £100,000 over estimate.

Intoxicating liquors yielded what was estimated. Oils failed by £23,000 to reach the estimate of £280,000, while tobacco exceeded the estimated revenue by £130,000.

In 1923 spirits produced £1,611,000. Last year the figure was £1,084,000.

"I would commend these figures to ardent temperance advocates, and suggest that some approach to accuracy in their statistics would be desirable," added the Minister of Finance.

In all the reserved taxes yielded £7,035,000, and together with the transferred taxes, provided a total tax revenue of £8,569,000.

THE SUPPLY SERVICES.

The estimated requirements of the Government for ordinary Supply services were proved by the experience of the year, he said, to have been, on the whole, accurate. The chief discrepancy occurs in the estimates for the Ministry of Labour, where the actual requirements proved to be almost £200,000 below the total anticipated. The explanation of this is to be found in the working of the Unemployment Insurance Fund (Equalisation) Agreement with Great Britain. Under that agreement the condition of our Unemployment Fund is to be kept in parity with the British Fund by grants from our Exchequer, proportion of which is ultimately borne by the British Exchequer. Accordingly, hon. members will see that, if unemployment in Great Britain is very light while it may, perhaps, be heavy here, the sum required to equalise the two funds will be correspondingly great.

The estimates were based on the assumption that during the year unemployment in Northern Ireland would be much

Continued on Page 5, Column 2.

TO-DAY'S INDEX

	Page.
LEADING ARTICLES:	
England's Incubus	6
The Northern Budget	6
Lena Goldfields	6
A Disciple	6
SPECIAL ARTICLES:	
An Irishman's Diary	4
Constantinople	4
Dublin Harbour Notes	4
BROADCASTING PROGRAMMES	4
GENERAL:	
Cork Exhibition Project	5
Dublin Working Boys' Home	6
Free State Coins in Belfast	4
Illegal Fishing Off Waterford	8
Indian Death-Rate Increasing	7
Legal Diary	3
London Naval Treaty	7
Miss Johnson's Progress	7
Northern Budget	7
Reparation Loan	7
Royal Ulster Show	4
Slight Illness of the King	7
The Third Court	7
U.S. Markets	8
Vocational Education Bill	5
When North Went South	8
Yesterday's Cases in the Courts	3
LETTERS TO THE EDITOR:	
Registration of Teachers	4
The Senate and the Tit	4
The General Assembly	4
FINANCIAL NEWS	12
MARKET REPORTS	13
SPORTING NEWS	

WHEN NORTH WENT SOUTH.

BELFAST MEN'S VISIT TO CORK.

PLEASANT MEMORIES.

Members of the Belfast Harbour Board who recently visited Cork, on the invitation of the Cork Harbour Commissioners, are delighted with the welcome that they received, and are much impressed with the many signs of prosperity which they observed in Cork, and also the potentialities of its wonderful waterway.

When I interviewed members of the delegation, says our Belfast Correspondent, at the conclusion of a meeting of the Finance Committee in the Harbour Office, I found them all loud in their praise of the great hospitality and the geniality of the Cork people whom they met during their visit.

CHAIRMAN'S STATEMENT.

In a statement made to me in the presence of a number of other members of the deputation, the Chairman, Mr. R. E. Herdman, D.L., said:—I am sure it would be the wish of all those who were there to express our appreciation of the great welcome which we received at Cork. We were almost overcome by the very hearty welcome we received, and also by the very friendly spirit which was exhibited by everyone with whom we came in contact during our visit. When our train arrived at Mallow we were met by the Chairman of the Cork Harbour Commissioners, Mr. Richard Wallace; the Lord Mayor of Cork, Mr. Sean French, and other members of the Harbour Board, who travelled up to Mallow to welcome us and conduct the party to Cork.

After an informal reception at the Harbour Office, we went down on a steamer to visit one or two points on the River Lee, and also we visited Queenstown. All of the members of the deputation were delighted and much impressed with the beautiful scenery of the harbour for its entire length. In passing we had an opportunity of seeing the important reclamation works which are taking place at the harbour.

THE FORD WORKS.

Continuing, the Chairman said that they had an opportunity of seeing the wonderful works established by Mr. Ford, where the celebrated Fordson tractors were manufactured for all parts of the world, together with castings and other parts of Ford cars for the British and other markets.

If other men of Irish birth were prompted to keep the land of their forefathers, it would do more than anything else to bring back prosperity to this country, said Mr. Herdman.

In the evening, proceeded the Chairman, we attended a banquet attended by over 150 guests, and it was a great pleasure to us to meet the leading citizens of Cork, members of the Navy, and the Irish Free State Army, together with members of other harbour authorities. This function was really excellent, and was greatly enjoyed by all who had the privilege of being present.

BEAUTIFUL SCENERY.

On the following day the delegates were taken by motor cars to the Lakes of Killarney and other beauty spots in the vicinity, including Glengarriff and Parknasilla. Some members of the delegation had visited the district before, and were acquainted with the exquisite charms, but those who were visiting it for the first time were surprised and delighted with the gorgeous scenery through which they passed, and I may add we had beautiful weather and brilliant sunshine during the visit, so that we saw the whole district at its best.

Cork and the vicinity have two great natural advantages—its wonderful harbour and its unsurpassed scenery, and we are glad to see that the people of Cork, with the co-operation of the Irish Tourist Association, intend to make the most of both these advantages.

PLEASANT MEMORIES.

We have the pleasantest memories of the trip and the generous treatment and hospitality which we received everywhere during our visit. As a board interested only in the development of trade and commerce, and not concerned in political matters, I am of the opinion that a visit such as we have just paid to Cork, and the opportunity which it afforded us of meeting those engaged in similar work as our own harbour authority will do much to develop trade and commerce, to the mutual advantage of North and South. The Belfast Harbour Board, at its next meeting, will take the opportunity of expressing our thanks and deep appreciation of all that was done for our pleasure and comfort by the Cork Harbour Commissioners during our visit.

Sir Robert Baird, Sir Frederick Cleaver, Mr. Mitchell and other members of the board joined in expressing their appreciation of the kindness and hospitality shown to the delegation during their trip. They also referred to the great future which they believed lay before Ireland, both North and South, in development of the tourist traffic.

THE TOURIST TRAFFIC.

It is to the interest of both parts of Ireland, said the chairman, to encourage visitors to our country. When they come North and have seen all we can show them, we are delighted to pass them on to the South, and we are always glad to have visitors, who have seen the beauties of the South, inspect the many attractions we can offer them in the North. There are many excellent hotels in Cork, and at Killarney, Parknasilla and other places in the South, and we were glad to see that there is a movement in the South, as there is in the North, to improve the hotel accommodation and facilities generally for visitors. Ireland ought to attract as many visitors as Scotland, and I believe that when we have a chain of hotels, as they have in Scotland, opening up to visitors, and particularly motoring visitors, the more remote districts, this will be possible.

Mr. Mitchell and other members of the Board urged that easier and quicker facilities should be afforded on both sides of the border for *bona fide* tourists visiting Ireland with motor cars, and who desired to see the whole country. They held that the present arrangements were too cumbersome, and caused too much delay.

Members of the Board expressed the hope that it might be possible on some future occasion to have a further meeting of representatives of all the Irish harbour authorities. They were of the opinion that such an opportunity might arise in connection with the new dock which is now under construction in Belfast.

IMPERIAL PARLIAMENT

FINANCE BILL IN COMMITTEE.

THE BEER DUTIES.

(From Our Parliamentary Correspondent.)

WESTMINSTER, Tuesday.

The debate in Committee of the House of Commons on the Finance Bill opened brightly enough, with an amendment moved by Sir Ernest Shepperson, to reduce the Excise duty on beer from £5 3s. to £4 per standard barrel. He then proceeded to solicit the support of Labour members for his amendment in the interests of the British working man, who was paying an excessive price for his glass of beer. The public, he said, now paid twopence and five-eighths of a penny as Excise duty on every pint of beer, and the question arose whether beer was to be considered as a necessity or a luxury.

A Labour member—It is a boon. (Laughter.)

Sir Ernest said that personally he regarded it as a stimulant, but to the manual worker it was a necessity. He was not himself a beer drinker, as any man who led a sedentary life would not dare to drink beer if he had any regard for his figure. (Loud laughter.)

Mr. Snowden said that the reduction now proposed could not, except in a very small number of cases, be passed on to the consumer. The only result would be to increase the profits of the brewers. His principal objection to the amendment was that it would cost £20,000,000, and that amount he could not afford to sacrifice.

Mr. Macquisten suggested an abstention tax of £7 or £8 a year, so as to level up non-consumers with the taxation paid by beer drinkers. (Laughter.)

The closure then was moved, and the amendment was rejected by 281 votes to 148.

INDIAN UNREST.

(Continued from Page 7, Column 2.)

curious features. Both the police and military were attacked by men throwing large stones with slings at long range, a practice which is apparently a novelty in street fighting here.

When the riot became serious both Congress and Khilafat organisations took an active part, removing the injured to hospital and regulating traffic in the affected areas. The Congress Red Cross organisations are reported to be working efficiently, and the newly-opened Congress camp hospital is being kept busy.

A number of taxi-cabs have been engaged to carry stretchers, and Red Cross workers and some motor cars display the Congress and Khilafat flags side by side.

TROOPS CALLED OUT.

Detachments of the East Lancashire Regiment, accompanied by magistrates, are still stationed at different points in the city.

Instances are reported of hostility towards Europeans, of which the gravest case is that of the son of Major Byrne, resident medical officer at the Jansetji Jeejeebhoy Hospital. Mr. Byrne was driving a car when he was mobbed by a crowd and severely beaten, and his car set on fire. Mr. Byrne escaped with injuries, which are not regarded as serious, but the motor car was destroyed.

"ALL QUIET."

From Reuter's Correspondent.

BOMBAY, 11.55 p.m.

All is quiet in the city to-night.

[It is stated that four rioters were killed this afternoon.]

ON THE NORTH-WEST FRONTIER.

FUNERAL OF MR. D. B. MURPHY.

From "The Times" Special Correspondent.

PESHAWAR, Tuesday.

Pandit Malaviya made an unsuccessful attempt to defy the Chief Commissioner's orders forbidding his entry into the North-West Frontier Province yesterday. To his obvious disgust, he was detected at Khairabad, the first station on this side of Attock Bridge, and, in spite of his protests, was ordered out of the train.

The Pandit returned to Campbellpur, where it is rumoured he has joined Mr. Patel in the preparation of the "unofficial inquiry" into the Peshawar disturbances. It is significant that no interest in this inquiry has so far manifested itself here; in fact, the Khilafat Committee is pointedly holding aloof.

Mr. Murphy, the Assistant Commissioner of Police, who was murdered by "Red Shirts" at Mardan on Sunday, was accorded a military funeral yesterday evening. Mr. Pears, Chief Commissioner of the province; General Godwin, commanding the district, and other senior civil and military officers were present.

BOMBMAKER KILLED.

From Reuter's Correspondent.

SIALKOT, Tuesday.

A man named Wazir Chand was preparing a bomb here last night, when an explosion occurred and he was removed to hospital suffering from wounds, from which he died this morning.

From Reuter's Correspondent.

CHITTAGONG, Tuesday.

Rewards ranging from £370 to £16 are offered for the apprehension of twenty persons who are wanted in connection with the outrages here last month, when the local armouries were attacked by armed raiders.

From Reuter's Correspondent.

PESHAWAR, Tuesday.

A message from Dera Ismail Khan states that the local Congress Committee and the Youth League have been declared unlawful bodies.

From Reuter's Correspondent.

DELHI, Tuesday.

Miss Satya Vaty, grand-daughter of the late Swami Shradhanand, an influential *satyagraha* leader of this town, has been sentenced to six months' simple imprisonment for refusing to give security to be of good behaviour.

DHARASANA RAIDERS RELEASED.

From Reuter's Correspondent.

DHARASANA, Tuesday.

The arrested leaders of the raids on the salt depot here, Mr. Ambalal Patel and Dr. Tribhuvandas, have declared a hunger strike, alleging that the food is inadequate.

The batch of twenty-five volunteers who were arrested at Dungagi Station, near Dharasana this afternoon, were subsequently released, with the exception of their leader.

PESHAWAR RIOTS INQUIRY.

OPPOSING VIEWS AS TO THE USE OF TROOPS.

From Reuter's Correspondent.

PESHAWAR, Tuesday.

Contrary views in regard to the need for the use of troops in quelling the disturbances here on April 23rd were expressed this morning at the resumed official enquiry that is being conducted by Sir Shah Muhammad Sulaiman, High Court Judge, and Mr. Pancke-ridge, additional High Court Judge.

Mr. Metcalfe, Deputy Commissioner, said that he knew the extent of the bitterness that bloodshed causes in India, and decided to take armoured cars to the city only when the Assistant Superintendent of Police reported that he had been pelted with stones. On reaching the city he saw a moderate-sized mob in a most violently excited state. One of their number was brandishing an axe.

For the purpose of reconnoitring, witness entered the city in an armoured car, but on getting within stone-throwing range was met with a most fierce hail of stones and brick-bats. As the car stopped one individual in the crowd commenced striking it with an axe. Witness said that he was certain that no one was injured by his car, as it went exceedingly slow, constantly sounded the hooter, and stopped when passage was impossible. The crowd made way owing to the moral effect of an armoured car.

He then saw a despatch rider, with a motor cycle, lying near another armoured car. He had the impression at the time that the man had been run over. He also saw the body of an Indian lying in the middle of the road.

DRASTIC ACTION NEEDED.

He made every effort to disperse the crowd, but the repulsing of the mounted police with sticks and stones, and also the attempt to snatch a pistol from the hands of Lieutenant Singh, convinced him that the situation demanded drastic action. While he was still considering how to communicate orders to the men in the armoured cars, witness was struck by a stone and lost consciousness. It was his considered opinion that the firing was necessary to save the situation, as well as to save lives and the property of the Government.

Sadda Illah Khan, City Magistrate, on the other hand, maintained that the crowd was perfectly non-violent in the beginning, and said that he repeatedly warned the authorities against the employment of the military, which, he told them, would create trouble. Witness did not see whether the Assistant Superintendent of Police was pelted with stones, and immediately the latter had gone to the cantonment he tried to get into touch with the Deputy Commissioner, in order to tell him not to be prejudiced by the statement of the Assistant Superintendent of Police, as there was no need of the military. The crowd, he said, had no sticks, and was melting away after the surrender of two Congressmen who were wanted by the police.

Soon afterwards Captain Cobb, Assistant Commissioner, arrived, and told him that armoured cars were outside the police station, and witness, going out, saw three of them and the bodies of two Indians that were lying in the road. The crowd shortly afterwards started throwing stones, and was subsequently fired upon twice.

THE BY-ELECTION CAMPAIGN.

FIANNA FAIL CANDIDATE HECKLED.

STORMY MEETING IN MULLINGAR.

From Our Own Correspondent.

MULLINGAR, Tuesday Night.

A meeting in support of the Fianna Fail candidate was held here to-night, Mr. M. J. Kennedy presiding. The attendance was large. The greater part of the speech of the candidate, Mr. James Geoghegan, was punctuated with interruptions.

Dr. O'Dowd, T.D., Roscommon, said that the question for the electors was not the personality of the candidates, but which policy they considered soundest and best for the country.

The speaker was referring to the pensions question, when some excitement was caused by Captain Henry A. P. Malone exclaiming, "What did you say or do when the ex-Service Men's Hall at Inchicore was blown up?"

The question was received with some cheers, and Dr. O'Dowd, replying, said: "Let Captain Malone put his question in writing and I will answer him." (Applause from Fianna Fail supporters, and cries of "You cannot answer; you do not want to, O'Dowd.")

When matters quietened, the speaker asked: "How was it that this was the only country among civilised white races that was cursed by declining population? Was it any wonder the country was not prosperous, where £350,000 a year was being paid in hard cash to captains, colonels and majors, many of whom never heard a shot fired.

A Voice—"Up, Captain Malone"; he earned it."

The Speaker—I am not mentioning individuals, but many of them never heard a shot fired and never saw a rifle in action.

INTERRUPTIONS.

Mr. Geoghegan, on coming forward to speak, was immediately interrupted by a man near the platform, who said:—Before you speak here, will you withdraw your statement that Mr. Shaw is a "liar and a hypocrite"? This was followed by an exciting incident. Voices could be heard shouting: "Up, Shaw," and "Answer that"; "Up, de Valera," and "Go on, Geoghegan."

Mr. Geoghegan was proceeding to speak when a voice shouted: "You are a turncoat."

The speaker continued to address jocular remarks to the chief interrupters, and excitement and interruptions continued for a considerable time.

Eventually Mr. Geoghegan said that he came there to fight corruption, and he placed the attack on bogus Army pensions in the forefront of his campaign.

A Voice—It's a lie.

The Speaker—Perhaps Captain Malone would keep that man quiet?

Mr. Geoghegan went on to say that he wanted it to be understood that he was not opposed to pensions to men who went out in 1922 and 1923 and actually endured hardship and faced danger, but he did object to men getting a pension who never handled a rifle and never went nearer to war than the back room of public-houses. (Interruptions and applause.)

Proceeding, the speaker said that he was almost sorry he left Cumann na nGaedheal. Captain Malone and Lord Longford, because it contains a lot of clever fellows. (Laughter, applause and interruption, and a man's voice, "How many men are you employing?")

Mr. Geoghegan said that he could tell them a lot about unemployment, and referred to the conditions in this matter in Dublin, with which he was familiar in an organisation which was able to give very material help to many people.

LAND ANNUITIES.

Proceeding, he referred to the question of land annuities, and said that he was not just laying down his own opinion. The opinion that this money was not properly paid out of the country was given by men well versed in historical matters, by men well versed in economics, and seven lawyers enjoying a large practice at the Irish Bar.

The speaker then said that he would refer to the dead and made on him at the opening of his speech. "What I said in Longford is well known," he added, "and by every word I said I stand."

Proceeding, the speaker said that he had been carrying on the election for a week in a manner which had won praise for him from all quarters. He had not indulged in any personalities, and thus he did not mind; but when a man made a misstatement of fact about him he would get it back from him. (More interruptions and applause.)

Continuing, he said that at an earlier stage of the meeting he was called a deserter. It was true that, three years ago, when his stomach turned against Cumann na nGaedheal he left it.

A Voice—When you were not selected as a candidate.

When Parnell was doing great work for the people it was hurled at him that he wore the uniform of the Wicklow Militia, and he chucked it off; and he (Mr. Geoghegan) chucked off the coat of Cumann na nGaedheal. He also referred to Lord Edward FitzGerald, Senator Dowdall, and Patrick O'Maille, as well as Thomas O'Donnell, former member of the old Irish Party, and asked, "Were they to be called deserters?

Mr. Geoghegan added that he had absolutely nothing to apologise for.

Voices—"Up Shaw" and a Voice, "He is not a turncoat, anyway."

The speaker referred to the statement made that he was introducing sectarianism. That was not so. What he spoke against was prosleytism and souperism.

MORE HECKLING.

Mr. Sean McEntee, who also was heckled said that it was stated that if Fianna Fail won this election it would create civil war. That was not so; it would be a warning to the Government that the people were tired of them, and they would have to go.

Mr. Frank Fahy, T.D., spoke at considerable length, dealing with de-rating and economic questions.

It was announced that Mr. de Valera would address a meeting in Mullingar next Monday.

Cheers for Dr. Delany and the Fianna Fail leader concluded the meeting.

THE LAND ANNUITIES.

FIANNA FAIL CANDIDATE'S VIEW.

From Our Own Correspondent.

MULLINGAR, Tuesday.

A largely attended meeting was held in Ballymore last night, which lasted from nine o'clock until after midnight. The principal speakers were:—Mr. James Geoghegan, K.C. (the candidate); Mr. Martin Corry, T.D., and Mr. G. Boland, T.D.

Mr. Geoghegan dealt with the land annuities question. He said that two people were mainly responsible for the blunder: Mr. Blythe, Minister for Finance, and Mr. Patrick Hogan, Minister for Agriculture. He paid a tribute to Mr. de Valera's wisdom in asking for the opinion of counsel in this matter. The result of this had been that in Donegal the Unionist minority on the County Council were satisfied as to the soundness of their legal claim to this money, and were pressing the Government to finance de-rating of agricultural land by this means.

This was eminently a case for the International Court which had been set up at Geneva, and he had advised that Britain could not establish a legal claim to this money, and it was for England to prove her claim by bringing the matter before this Court.

Speaking as a lawyer, he said that, if the finding of this Court was that England had a legal claim to this money, he would then be forced to say that they were beaten; but until then he claimed the money was Ireland's and should be held here.

At FERMOY District Court, John Kelly, labourer, at Grange, Fermoy, was fined £4 and £1 expenses for cruelty to three sheep by kicking them and throwing them over a fence. The evidence showed that the sheep were trespassing on adjoining land, which Kelly was caretaking. Two sheep were lying in the field and the third one was thrown over the fence into the land of Thomas Walsh, to whom the sheep belonged. Two sheep were dead and the third was injured. The defence was a denial of any injury, and that a vicious dog, which the defendant Kelly had with him, attacked the animals and chased them around the field until they were prostrate. Justice Farrell said that he would have no hesitation in sending Kelly to jail without the option of a fine only that he was married and had four young children.

THE IRISH GRAND PRIX.

IMPROVED FACILITIES FOR THE PUBLIC.

BETTER VIEW OF THE COURSE.

In order that as many people as possible may be afforded an opportunity of viewing the second Irish International Grand Prix Motor Races in the Phœnix Park, Dublin, on July 18th and 19th next, the Committee of the Royal Irish Automobile Club has decided that the races shall start each day at 2.30 p.m., instead of at 1.30, as last year. The races, therefore, will not finish until about 7 o'clock in the evening.

This alteration should be of considerable convenience to those persons who find themselves unable to leave their offices or business premises as early as 1 o'clock—they will be enabled to see the race at its height during the late afternoon of each day, and the Committe hope that business houses and offices will accordingly grant facilities to their employés to view the events.

In a statement issued yesterday the Committee state that, in connection with the organisation of the race, it has been possible to effect several alterations which should make the event more attractive, and which, it is hoped, will be of great convenience to the public who attend it.

The grand stand enclosure and pit enclosure will, it is stated, be in the same position as last year, but the grand stand will only accommodate 2,000 persons instead of 3,000. By curtailing the width of the grand stand enclosure, however, a broad passage-way has been left, through which the public will be free to pass unrestricted from one end of the straight, at the Gough corner, to the other, at Mountjoy corner. By curtailing the length of the grand stand and pit enclosure by about twenty yards, the subway under the road, which last year was included in the enclosure, is now outside it and free to the public. The subway will be open to the public at all times during the race, and will enable spectators to pass from the outside of the course to the inside, and *vice versa*.

Additional enclosures are being provided near the Gough corner and at Mountjoy corner, and each of these will have a raised, inclined platform, upon which spectators may stand in order to view the cars as they come round the corners. At both these enclosures, as well as at the grand stand, there will be a separate loud speaker equipment; these information stations will be kept informed of the progress of the race by telephone from the central information bureau, and will give the information to the public. At these points there will also be scoring boards showing the leaders from time to time. Another innovation is that of a combined ticket, which will admit to the Gough enclosure, grand stand enclosure, and Mountjoy enclosure, and which will also include entrance to the Park.

A re-arrangement of the fencing allows a larger frontage to the general public. For the purpose of viewing the cars rounding Gough and Mountjoy corners. The general arrangements in regard to traffic, etc., will be the same as last year.

Referring to the fact that last year some persons were under the impression that once they entered the Park they could not leave it until the race was over, the Committee state that they would like it should be clearly understood that persons may enter the Park or leave it at any time while the race is in progress. Furthermore, persons who are in the interior of the course may at any time leave it while the race is in progress by means of the subway.

GERMAN OATS IN DUBLIN.

WHY THEY HAVE BEEN IMPORTED.

For the first time since 1913, a cargo of German oats has arrived in Dublin and is being discharged at the North Wall. It is consigned to a well-known Dublin firm, in the oat trade, and it is understood that two further cargoes will be delivered shortly. Another cargo is being discharged in Belfast.

The cargo at the North Wall has been sold out, and is being delivered to places principally in the Midlands, for the feeding of cattle, horses and fowl.

The reason for the importation of German oats, the *Irish Times* has ascertained, is that they are cheaper than the Irish oats, even though the Irish oats now are selling at prices below pre-war figures. The comparative figures of the market prices of German and Irish oats in the Dublin market are 11s. 6d. per barrel for German white oats of first quality, and 13s. for Irish white oats of the same quality.

It is further learned that the reason why the German oats, despite the cost of freightage, can be sold cheaper than the very low-priced Irish oats, is that they are subsidised by the German Government to the extent of 8s. per barrel.

The *Irish Times* also understands that there is a surplus of home-grown oats.

IMPORTED GERMAN OATS.

PROTEST AT WICKLOW COUNTY COUNCIL.

"It is the most disgraceful thing I ever have heard. You close your eyes to seed oats coming from Scotland, but I never knew of Scottish oats coming into our racing stables, because there are no better oats in the world than the Irish oats, and that is one of the reasons why our Irish racehorses are so good."

This statement was made by Mr. D. Frame at Wicklow County Council, when Mr. D. H. Haskins, a merchant and farmer, called attention to the fact that German oats were being imported. Mr. Haskins said that one cargo had been distributed, and another of 20,000 to 40,000 barrels was due to arrive in Dublin, while scores of thousands of tons of Irish oats of the finest quality lay rotting in the lofts. It meant that the Irish merchants would not touch oats at all next season, and it was for the farmers to act. If the Government did not protect them, the farmers should establish committees all over Ireland to deal with the matter. One buyer for the racing stables had stated that the highest price he would give for Irish oats was 10s. 3d. at Dublin, because he was getting the finest German oats.

The Chairman (Mr. C. M. Byrne) said that American bacon, Australian and Danish butter—everything was being dumped on them by countries highly protected themselves.

Mr. Fleming said that they were themselves to blame. They should protest in the strongest possible manner against this monstrosity.

Mr. J. Everett, T.D. (Lab.), promised all the support he could give to the motion; for he fully realised that if agriculture went down in the country Labour went with it. What was the use of talking merely of German oats unless the Government put the Irish farmer in the same position as the Germans were placed towards the British market? They should sink all differences and help the one industry left in the country—agriculture.

A resolution was adopted unanimously directing the Government's attention to the import of German oats and demanding immediate action for the safeguarding of the Irish agriculturist.

The Council also adopted a resolution requesting the Irish Tourist Association to urge the hotels to have Irish produce on their tables, failing which the Council would not renew their support.

An elderly man, John O'Neill, an inmate of the Cork County Home, was charged at the CORK District Court yesterday with the murder of John Connolly, one of the attendants at the institution. Only formal evidence of arrest was given, and the accused man was remanded in custody. An inquest, which was held into the occurrence, was adjourned by Coroner J. J. Horgan, pending the completion of the criminal proceedings. Following the evidence of identification, Dr. J. B. O'Regan said that death was due to haemorrhage and laceration of the brain, following a fracture of the skull. The injuries would be caused by blows from a heavy instrument.

3 Stainless knives FREE

STAINLESS CUTLERY is an absolute essential in the modern home. Stainless Knives by a maker of repute—save hours of labour—and are always a pleasure to see and to use.

Smokers of Sweet Afton Cigarettes are loud in their praises of our guaranteed Stainless Knives.

Save for yours NOW.

3 Table Knives 100 Coupons

3 Dessert Knives 80 Coupons

Write at once for new list of 250 Free Gifts to—P. J. Carroll & Co., Ltd., Dundalk.

CUT OUT & SAVE THIS VOUCHER IT IS EQUAL TO FIVE FREE COUPONS Only one of these Vouchers can be used for any one Gift 5

ARE YOU SAVING YOUR COUPONS?

Smoke SWEET AFTON CIGARETTES

BANKS SIZE 10 for 6d 20 for 11½d

U.S. MARKETS.

STOCKS CLOSED FIRM.

Reuter's Telegrams.

NEW YORK, Tuesday.

Following an irregular opening, speculation for an advance was again pressed forward, but a bear drive against Farm Implement Shares later unsettled confidence. Public Utilities early became prominent, following the announcement of another major natural gas project by the Missouri Kansas Pipe Line and on unconfirmed rumours that a new holding company is forming to acquire substantial blocks of Niagara, Hudson, and Consolidated Gas Shares, with a view to an eventual merger. A wide assortment of Food issues, Industrials, and Specialities also advanced 2 to 3 points. Unfavourable Railroad earnings, together with a marked decline in the Farm Implement output, depressed Railroads and Farm Implement Shares. Reports from the Petroleum industry, however, were more favourable, early estimates indicating a sharp curtailment in the crude production last week. Credit continued plentiful, although call money again ruled at 3 per cent. In late dealings the market continued easy in the absence of support; but finally good buying developed, resulting in moderate advances. The close was firm. Allied Chemical, American Power and Light, Calumet and Arizona, United Aircraft, Worthington Pump, North American Electric Power and Light, and American Telephone and Telegraph advanced 2 to 5 points. Contrariwise Case Threshing Machine declined 16 points, and International Harvester, American Tobacco, Canadian Pacific, Eastman Kodak, Erie Railroad, and Southern Railway 1 point to 3 points. Government Bonds steady; Railroad Bonds easy. The day's sales amounted to 2,254,000 shares.

	Tues.	Mon.
Call Money	3b. 3¼a	3b. 3¼a
Exchange on Lon.—60 days' Bills.	4.83⅝	4.83⅝32
Do. Do. Demand Bills.	4.85¼	4.85¼
Cable Transfers	4.86	4.85⅝16
Do. Montreal	4.86⅛	4.86¼
Exchange Paris cable	3.92⅛	3.92⅛

Eng Equiv	Stocks.	Closing Bid. Tues.	Mon.
217b	Atchison, Topeka, Santa Fe	227	227⅛
109⅛	Do. Preferred	106	106
116¼	Baltimore and Ohio	113	114
211⅞	Canadian Pacific	203½	207½
19b	Chicago Milwaukee, & St. Paul	18¾	20
83⅞	Chicago and North-West	81½	83
47⅝	Erie Shares	44¼	47¼
91b	Erie 1st. Preferred	63½	84b
131 5/16	Illinois Central	127½	128
137⅞	Louisville and Nashville	134	134
3 1/16	Missouri, Kansas, and Texas	3⅞	3
56 1/16	Do. Preferred	54⅞	54⅝
82 5/16	Missouri Pacific	80	83
181 1/16	New York Central & Hudson R.	176	176
243 1/16	Norfolk and West. Com.	236½	237
84	Northern Pacific Com.	81⅝	82
30⅝	Pennsylvania Shares	28½	28½
121⅝	Reading Shares	118	118
49b	Do. Preferred	48	48
123 15/16	Southern Pacific	120½	121¼
112⅛	Southern Railway	109	112½
243¼	Union Pacific	229⅜	229⅜
88¼	Do. Preferred	85¾	85¾
140 1/16	American Can. (New Stock)	145½	145
74 1/16	American Smelting (New Stock)	72	72½
61⅛	Anaconda Copper	59⅝	59⅜
98⅛	Bethlehem Steel Com. Stock	93¼	95
22⅜	Brit.-American Tobacco Coupon	27	26⅞
143¼	New York Consolidated Gas	129½	129¾
84⅞	General Electric (New Stock)	82½	82¼
52 1/16	General Motors (New)	50⅜	51¼
29	Inter. Mer. Marine Com. Certs	28¼	28½
21 1/16	International Pet., Canada, New	20½	20½
178⅛	National Lead	168½	168½
149 1/16	Do. Pref.	145	145
	Silver Commercial Bars	39¼	39¼
34 1/16	International Nickel	33¼	33⅜
97½	Atch. Top. New 4% Gen. Mort.	94½	94½
84⅜	Erie Rail. Gen. 4% Lien Bonds	82	82¼
90½	Union Pacific 4% Bonds	85½	85½
107⅛	U.S. do. 1937	104⅛	104⅜
	U.K. Funding Loan	—	—
111 9/16	7% German Loan	108½	108⅝

MONTREAL STOCK EXCHANGE.

Eng Equiv	Stocks and Shares	Closing Prices Tues.	Mon.
31⅞	Abitibi Power & Paper Co., Ltd.	31	31
1 1/16	Asbestos Corporation, Ltd.	1¼	1⅜
12 5/16	Do. Pref.	12	12
8 1/16	Brit. Columbia Packers, Ltd.	7⅞	7⅞
50 5/16	Brazilian T. L. & P. Co., Ltd.	49½	50⅛
42 1/16	Brit Columbia P. Corp., Ltd., A	41½	41½
21 1/16	Do. B	20¼	20⅜
2 5/16	Brit. Empire Steel Corp., Ltd.	2⅛	2⅛
36 1/16	Do. 1st Pref., Series B	35½	35½
29 5/16	Brompton Pulp & Paper Co., Ltd	29	29
13 1/16	Calgary Power Co., Ltd.	130	132½
23 1/16	Canadian Car Common	23¼	23½
28 1/16	Do. Preferred	27⅜	27¼
16 1/16	Canada Cement Co., Ltd.	16	17
96 1/16	Do. Preferred	96½	97
24 1/16	Canadian Cottons Co., Ltd.	25	25
7 1/16	Canadian Indus. Alcohol Co. A	7¼	7¼
8 1/16	Do. B	8½	8½
12 1/16	Canada Power & Paper Corp.	16¾	19⅜
16 1/16	Canada Steamships Lines, Ltd.	16	17
66 7/8	Do. Preferred	65	80½
272 5/16	Con. Mining & Smelting Co. of Canada, Ltd.	219	218½
69 5/16	Dominion Textile Co., Ltd.	68	68
12 5/16	Fraser Companies, Ltd., Com.	12¼	12
6 5/16	Hollinger Con. Gold Mines	6	6
34 1/16	Inter. Nickel of Canada, Ltd.	33½	33½
34 5/16	Massey Harris Common	33¼	33
127 5/16	Montreal L. H. & P. Consd.	124	123¼
33 5/16	National Breweries, Ltd.	33	32½
68 5/16	National Steel Car Corp., Ltd.	67	67½
83	Port Alfred P. & P. Corp. Pfd.	80	80
83½	Power Corp. of Canada, Ltd.	83¼	82½
64 1/16	Quebec Power Co.	62½	62¼
77 5/16	Shawinigan Water & Power Co.	75½	74½
49 5/16	Steel Co. of Canada, Ltd.	48	48¾
—	Waygamack P. & P. Co., Ltd.	—	—
45 5/16	Winnipeg Electric Co.	44½	44½
312 5/16	Bank of Montreal	304	303
261 1/16	Canadian Bank Commerce	254	254
309 1/16	Royal Bank of Canada	301	300

NEW YORK PRODUCE MARKETS.

WHEAT easy and 3/4c. to 1 1/4c. lower.

	To-day	Prev. day
No. 2 Northern Manitoba, spot	120⅜	121½
No. 2 Hard Winter, spot	112⅞	114
No. 2 Red Winter, spot	124⅞	126

RYE easier at 7/8c. fall. No. 2 spot, 72⅝.

BARLEY inactive. American malting New York No. 2 spot unquoted.

MAIZE steady at 1/2c. loss.

Western No. 2 mixed spot	To-day. 91⅛	Prev. day. 91⅝

LARD steady at 5 points decline. Prime Western steam, 10.85; Middle West, 10.70 to 10.80.

FLOUR firmer at 10 points advance. Spring clears, 100 per cent., 5.60 to 5.80.

FREIGHTS.

Heavy grain to Great Britain, per qr., 1/6 to 2/3; Continent, per 1000lb., 8d.

Cotton—High density to Great Britain, per 1000lb., 45c.; standard bales, 60c.

PETROLEUM steady.

	To-day.	Prev. day
Standard White in cases	16.65	16.65
Standard White in barrels	13.25	13.25
Do. Philadelphia	13.25	13.25
Mid-Continent Crude	33-33.9	33-33.9
Pennsylvania Crude	1.95-2.30	1.95-2.3

COFFEE—

Closing Options—	1931. May	July	Sept.	Dec.	Jan.	Mar.
To-day	—	8.02	7.75	7.58	7.51	7.40
	May, 1931—7.28					
Prev. day	—	8.21	7.95	7.73	7.66	7.61

SUGAR declined under liquidation and Cuban selling owing to the inactivity of the spot market and favourable Porto Rican crop reports. The close was steady, with futures 1 to 3 points lower. Spot steady and unaltered. 96 test centrifugal Cuban local spot, 3.14. Approximate day's sales, 16,000 tons.

Closing Options—	1931 May	July	Sept.	Oct.	Dec.	Jan.	Mar
To-day	—	1.44	1.52	1.58	1.61	1.63	1.69
	May, 1931—1.76.						
Prev. day	—	1.46	1.54	1.60	1.63	1.65	1.72

TALLOW steady. Spot extra loose, 6; spot special extra, 5¾; spot in tierces, 6¼.

COTTONSEED OIL—Futures barely steady, unchanged to 2 points down. Prime summer yellow spot, 8.65. Closing options—May, 8.60; July, 8.73; Aug., 8.80; Sept., 8.93.

SHELLAC—T.N., 27½.

TURPENTINE—Spot, 49½; Savannah spot, 43 to 43¼.

METALS.—Tin steady; spot and June 5 points higher. Spot and nearby New York, 31.75. Future option—June, 31.75. Lead steady and unchanged; spot New York, 5.50; spot East St. Louis, 5.35. Zinc steady and unchanged; spot East St. Louis, 4.65. Pig Iron steady; Northern No. 2 Plain, f.o.b. furnace Eastern Pennsylvania, 20.26; No. 2 Plain, Buffalo (delivery Boston), 21.91. Copper—The U.S. Copper Export Association quotes copper c.i.f. Hamburg 13.50.

WINNIPEG GRAINS.

WHEAT opened easier, and 1c. lower. The market declined on a private estimate that 85 per cent. of Canadian wheat is above the ground, with the condition in the North-West provinces averaging 92 to 101 per cent. Reports of liberal Russian sales to Antwerp and Rotterdam at one dollar 12 cents per bushel c.i.f. further depressed values. A partial rally followed on an estimate that the Italian crop would be 32,000,000 bushels below last year's. The closing was easy, 1c. to 1c. down. Opening options—May, 110⅛; July, 111⅛; October, 113⅜. Closing options—May, 110⅛; July, 111⅛; October, 113⅛. Rye easier at 1c. to 1c. decline.

CURRAGH RACES : KANCHENJUNGA EXPEDITION : ULSTER SHOW

THE KANCHENJUNGA EXPEDITION—A porter carrying stores, and followed by an Expedition N.C.O., during the ascent of Kang-la.

CROSSING A SPUR—Members of the Kanchenjunga Expedition plodding through the snow during the early stages of the assault on the second highest mountain in the world.

THE COLLEGE THEOLOGICAL SOCIETY—A photograph taken at yesterday's meeting in the Museum Building, T.C.D. Dr. J. D. Newport White, the new Regius Professor of Divinity, is in the centre of the front row.

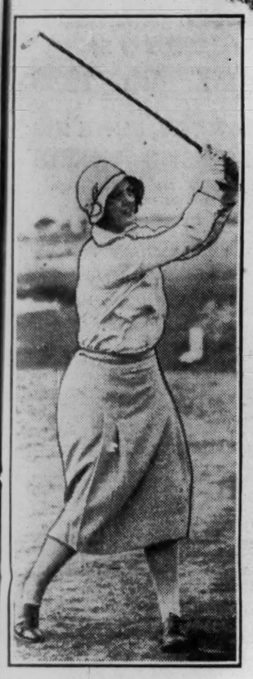

IN PLAY—Mrs. E. L. Kidd (Kingstown) playing a shot during the Irish Open Ladies' Golf Championship at Portmarnock yesterday.

FOOTING IT TO THE FIFTH—Mrs. Owens (Greystones) and Miss Pentony (Hermitage) leaving the fourth tee during yesterday's Irish Ladies' Open Golf Championship.

SPORTSMEN ALL—"Horsey" Browne (the Irish Rugby international player), Miss N. Farrell (sister of another famous Irish international forward) and Mr. D. O'M. Leahy exchanging "tips" at the Curragh Races yesterday.

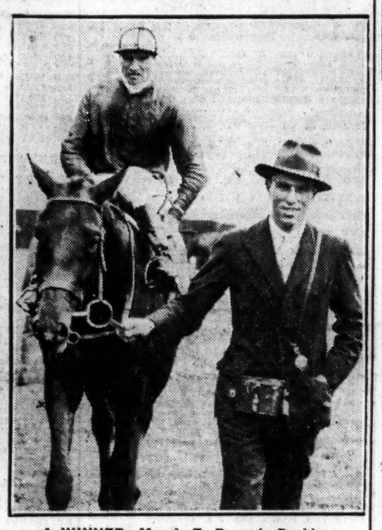

A WINNER—Mr. J. F. Rogers's Double Arch being led in after winning the Beginners' Stakes at the Curragh yesterday.

The garden at Ceanchor House, the residence of Mrs. R. N. Guinness, at Howth, which is among those open to the public to-day in aid of the Nurses' Pension Fund.

NOT AN ILLEGAL ASSEMBLY—Colonel Giles Loder, Captain Shirley and Captain Charles Moore discussing the situation at the Curragh yesterday.

Mr. R. J. P. Mortished, who has been appointed to the staff of the International Labour Office at Geneva.

THE ULSTER AGRICULTURAL SOCIETY SHOW—Horses arriving at the grounds in Belfast yesterday. The Show commences to-day.

THE ULSTER AGRICULTURAL SOCIETY SHOW—Mr. F. H. MacLean, J.P. (Chairman), and Mr. S. Clarke (Managing Secretary) discussing the final arrangements for the Show yesterday.

A QUIET PATH—A corner of Lady Stokes's garden at Carrig Breac, Howth, Co. Dublin, which is another of the gardens open to the public to-day.

AT TOURIN—Miss N. Godfrey, Miss D. Musgrave, M.F.H.; Mr. Sean O'Sullivan, A.R.H.A.; Mr. Lon Villiers-Stuart, and (in front) Miss Godfrey and Mrs. Lon Villiers-Stuart, photographed at Cappoquin, Co. Waterford, the residence of the Musgrave family.

WHIT EXCURSIONS

On 6th, 7th, and 8th JUNE

EXCURSION TICKETS AT REDUCED FARES

Will be issued between all Stations (where Train Service permits), available for return up to and including 13th June. Tickets will not be available by Express Mail on GREAT SOUTHERN & WESTERN Section on outward journey, nor will the Tickets apply between Greystones and Dublin.

THE GARDEN OF IRELAND AND CO. WEXFORD ON WHIT SUNDAY.

Train leaves Harcourt Street 9.30 a.m.

To	Return Fares, 1st	3rd
WICKLOW	4/6	3/0
RATHDRUM	5/3	3/6
AVOCA	6/0	4/0
WOODENBRIDGE	6/0	4/0
SHILLELAGH	7/6	5/0
WEXFORD	9/9	6/6

Train returns from Wexford at 6.45 p.m. The Cheap Day Trip Tickets will also be issued from Stations between Dublin and Bray by local connecting trains.

AFTERNOON TRIPS TO GARDEN OF IRELAND. WHIT MONDAY.

Train leaves Harcourt Street 2.15 p.m.

To	Return Fares, 3rd Class.
WICKLOW	3/0
RATHNEW	3/0
RATHDRUM	3/6
AVOCA	4/0
WOODENBRIDGE	4/0

Proportionately Reduced Tickets will be issued From and Between Intermediate Stations served.

Trains return from Woodenbridge 7.50 p.m.

SPORTS AT TULLOW. WHIT SUNDAY.

SPECIAL TRAIN.

KINGSBRIDGE .....Dep. 10.30 a.m.
Returning from Tullow 8.0 p.m.
RETURN FARE, 4/6 THIRD CLASS.

Train will call at principal Intermediate Stations.

G.A.A. SENIOR FOOTBALL, MULLINGAR. SPORTS AT KILCOCK, WHIT SUNDAY.

SPECIAL TRAIN.

BROADSTONE .....Dep. 11.30 a.m.
KILCOCK .....Arr. 12.10 p.m.
MULLINGAR ..... 1.15 p.m.
Returning from Mullingar 7.50 p.m. and from Kilcock 8.25 p.m.
RETURN FARES—3rd Class.
MULLINGAR 5/0
KILCOCK 2/6

FEIS CARMAN —ENNISCORTHY SPECIAL TRAINS—CHEAP FARES

HARCOURT STREET .....Dep. 9.0 a.m. WHIT SUNDAY. ENNISCORTHY .....Return 8. 0 p.m.
WESTLAND ROW .....Dep. 8.0 a.m. WHIT MONDAY. ENNISCORTHY .....Return 7.20 p.m.
THIRD CLASS, 6/- RETURN FARE.

Proportionately Reduced Fares from other points. For full particulars see Posters. The Tickets may be extended on Tuesday on payment of a small excess. ON WHIT MONDAY a Mixed Train will leave Enniscorthy at 9.45 p.m. for Gorey.

WHIT MONDAY—DAY TRIPS. BY ORDINARY MORNING TRAINS FROM DUBLIN.

To	a.m.	a.m.	3rd Class Ret. Fares
Nenagh		9.30	7/0
Thurles	8.10	9.30	6/6
Birr		9.30	6/6
Athlone		9.30	6/0
Kilkenny		9.30	6/0
Mountmellick		9.30	5/0
Tullow	8.10		4/6
Mullingar	8.50		4/6
Edenderry	8.50		3/6
Kingscourt	9.55		4/3
Athboy	9.55		3/6
Wexford	8. 0	10. 0	6/6
Shillelagh	8. 0	10. 0	5/0

Proportionately Reduced Fares will be issued to intermediate points, as per posters.

WHIT MONDAY-DAY TRIPS BY ORDINARY MORNING TRAINS TO DUBLIN.

From	a.m.	a.m.	3rd Class Ret. Fares
Nenagh	7.30	10. 0	7/0
Clonmel (via Thurles)	9.20		7/6
Birr	7.35	10.10	6/6
Athlone	8. 0		6/0
Banagher	7.15		6/0
Waterford	7.25	9.35	7/6
Kilkenny	8. 0	10.40	6/0
Tullow	7.30		4/6
Mountmellick		10.20	5/0
Galway	9.30		8/6
Loughrea	9.45		8/0
Claremorris	8.35		8/6
Sligo	8.45		8/6
Cavan	7.30		6/6
Edenderry		9. 0	3/6
Kingscourt	8. 0		4/6
Athboy	8.45		3/6
Wexford	8. 0	9.10	6/6
Shillelagh	9. 0		5/0

Proportionately Reduced Fares will be issued to DUBLIN from intermediate points, as per posters.

Except where otherwise stated, Tickets will be available for Day of Issue Only. See Company's Posters for further particulars.
EXCURSION TICKETS (2, 3 and 4-Day) will be issued to or from Dublin as usual.
The above arrangements do not apply to Stations between Dublin and Greystones.
A SPECIAL PASSENGER TRAIN will leave Thurles from Clonmel at 11.0 p.m. on Whit Monday, connecting with the 7.15 p.m. ex Kingsbridge.
ON SATURDAY, 7th JUNE, a connection will be given to KILLARNEY off 5.0 p.m. Train from Kingsbridge.
ON WHIT MONDAY the Goods Train Service will be suspended for that day, and Live Stock Traffic will only be dealt with at places where Fairs are held, and for which special provision has been made.

GREAT SOUTHERN R^ys

P. J. FLOYD, Traffic Manager.

Do not miss the opportunity of winning a £5 Cash Prize this month. All you have to do is to save the parchment tops of these two famous marmalades. Ask your grocer for explanatory leaflet, or write us direct. Don't forget the 2nd National Scholarship Scheme applies this year to our Dundee and Little Chip Marmalade.

JAMES KEILLER & SON (IRELAND) LTD., 204 PARNELL ST., DUBLIN

DUBLIN WORKING BOYS' HOME.

NEW SUBSCRIBERS NEEDED.

The fifty-third annual report of the Governors of the Dublin Working Boys' Home and Harding Technical School was submitted and adopted at a special meeting of subscribers, which followed the monthly meeting of the Governors held in the Home yesterday—Mr. T. Stanford, J.P., in the chair.

The report stated that the Home, which had accommodation for eighty-one boys, was virtually full the whole year. The amount paid by the boys was £1,611, as against £2,000 in 1928, the difference being accounted for by the fact that a number of senior boys were replaced by boys who were starting in life, and consequently contributed less. The contributions from the public amounted to £546, as against £704 in 1928. The Governors appealed to the friends of the Home to enlist new subscribers, to enable them to meet the heavy charges which were a necessity in the upkeep of such large premises.

The Rev. Canon J. W. Crozier, M.A., was re-elected a Governor.

All boys under eighteen years of age or who are serving apprenticeships must attend classes in the technical schools. The Governors recognise that, if the lads are to advance in their several occupations, they should take full advantage of the educational facilities offered in these schools. The Governors pay all school fees. Every opportunity is also offered for healthy recreation. There is a fully-equipped gymnasium, which is under the supervision of a very capable instructor. There are also cricket, football and Badminton clubs. In connection with the gymnasium, the silver challenge cup presented by Sir William Fry for annual competition was won this year by Morrison Harrison.

The attention of employers is drawn to the employment bureau which is operated in connection with the Home. By this means many city employers have filled vacancies as they have occurred in their shops and offices, and in nearly all cases they have expressed satisfaction with the class of boy as recommended by the superintendent.

The Governors gratefully acknowledge the following subscriptions:—£2—Messrs. Hallett and Best, Mrs. Mills, Miss Jones, Mr. H. Wood. £1 1s.—Mr. E. Jameson, Mrs. John Weatherill. £1—Miss Jefferson, Mrs. Howard Guinness, Mrs. Longfield, Mr. A. C. Sibthorpe, Miss Morley, Mrs. Peter Denny, Mr. Charles Purdie, Major J. C. Boyle, Miss Brabazon, Mr. W. Rochford, Miss Carroll, Miss Pidgeon. 10s.—Mr. W. W. Carruthers, Mrs. Lefroy, Miss Lefroy, Mr. F. W. Johnston. 5s.—Anon.

GOOD PRICES FOR DUTCH PAINTINGS.

Messrs. Dockrell began the sale of the contents of the Mansion House, Fortfield, Templeogue, Co. Dublin, on Monday. Prices ruled high. A Worcester dessert service realised £26, a Mason ironstone dinner service £27, a marble mantelpiece £100, three unsigned oil paintings £64, four plain birch armchairs £28, small rosewood card table £15, small Dutch painting (unsigned) £44, another £31. The main interest in the sale was centred in the Dutch paintings in the drawing-room, which came up for sale yesterday, and which brought over numerous English dealers and connoisseurs. A painting by van Goyen, executed in the year 1653—a lake scene, with men and cattle in a ferry boat, and with trees in heavy foliage in the right foreground, on panel 25 x 19½, went to £550. A painting by Hobbema—river scene with mill in foreground, on panel 25 x 19, realised £155. A painting by Snellinks—a landscape, with trees and cottage, and figures of two fishermen in the foreground, and windmills on the horizon, on panel 24 x 19, realised £80. Another painting, also of the 17th century Dutch school, by an unidentified artist, went to £75, while a seascape of the same school painted on canvas was knocked down at £65. The Rossi mantelpiece was sold for £160. An Oriental bowl fetched £16 10/-, a pair of Swansea vases £20, chandeliers £19, Dresden clock £13, convex mirrors £18 and £8 10/-.

DEAF! Your natural instinct

when you find you are not hearing is to put your hand behind your ear to help catch the sound-waves—that is Nature's primitive instinct. The scientific method is to "correct the defect" by means of the

NEW PHANTOM "ARDENTE"

so that sounds are brought to the auditory system instead of the ears straining for them. You may have tried many things and been told yours is a hopeless case; but our experience is that when all else fails the NEW PHANTOM "ARDENTE" has its successes, because it is suited to the needs of YOUR case to give you hearing and overcome your disability.
If you are slightly deaf, "ARDENTE" saves strain and

IMPROVES YOUR HEARING

Don't wait and become acutely deaf.
Natural hearing is invaluable, but if your deafness is already acute (in spite of trying many things), then "ARDENTE" makes up to your hearing what it lacks naturally, and YOU HEAR.
Is it worth remaining deaf?
Music, conversation, shopping, wireless, the telephone, in church, etc., are as possible for you as for those with normal hearing.
To put your hand behind your ear is to attract attention to your disability. To "ARDENTE" is to remain inconspicuous; no one would realise that you were deaf, and the whole world of sound is yours again.

CALL NOW FOR FREE TEST
or write, wire or phone for
FREE TEST IN YOUR OWN HOME
and ask for "Medical Reports."

MARK DENT'S ARDENTE FOR DEAF EARS

SERVICE BUREAU for Doctors, Patients, and all interested in the Deaf, for FREE tests, advice, information, and demonstration.
SUITE 2,
97 GRAFTON ST., DUBLIN
(Over Kelly's, Opposite Mitchell's Cafe)
'Phone No. 23365.
CARDIFF—9 Duke St.
BRISTOL—64 Park St.
HULL—37 Jameson St.
EXETER — 271 High St.
LONDON — 309 Oxford St.
MANCHESTER—27 King Street.
EDINBURGH—111 Princes Street.
GLASGOW—206 Sauchiehall Street,
BIRMINGHAM — 118 New Street.
NEWCASTLE — 59 Northumberland St.
NOTE OF IMPORTANCE.—If you have any instrument—electrical or non-electrical—even foreign or old—used or useless—Mr. R. H. Dent includes in his service their disposal. Mention to him, by post or at interview.

Sunny SKERRIES

FOR THE SUMMER SEASON

Bathing, Boating, Golf, Tennis, Dancing.
The Children's Paradise.

Particulars: Skerries Publicity Bureau. Enjoy its invigorating air and Silver Strands. Within 30 minutes' journey from Dublin. Excellent Hotel and House Accommodation.

SKERRIES IS GOOD FOR YOU!

TYPEWRITERS

Quarterly Clearance Bargains from £2-£8; Underwoods, Remingtons, Olivers, Smiths, Mignons, etc.; portables, guaranteed.
NORMAN TYPEWRITER WORKS, 9b Trinity St.
'Phone 22426. Established over 30 years.

PLEATING—. ANY DESIGN—.
R. & J. McKECHNIE Ltd.,
134 STEPHEN'S GREEN, DUBLIN

GOSSIP FROM THE COURSE

BETTER NEWS OF BALLYFERIS.

NARROW VICTORY OF SIDONIA.

CORDUROY FAILS TO HOLD ALCESTER.

(FROM OUR TRAVELLING CORRESPONDENT.)

YORK, Tuesday Night.

The accounts to-day of the Derby colt, Ballyferis, are quite promising, and he is to be galloped to-morrow, which is so far good that it will reveal, I expect, how far the injury has affected him. His trainer was not here this afternoon, but I believe that he is inclined to make light of the injury to Ballyferis.

The weather was warm and fine for the racing which began here this afternoon, and the sport was well up to the high York level. There was one most exciting finish, and that was for the Londesborough Plate, in which Mr. Anthony de Rothschild's Sidonia got the better of Rattlin the Reefer by a very short head. When Rattlin the Reefer was known as the Reef colt he was thought to be a very smart one, and when Sir Abe Bailey sold his horses Lord Woolavington gave 7,000 guineas for him. He won the Stakes at Ascot last June, but that is the only winning form he has shown since he was bought, and on occasions he has not run any too generously.

Rufus Reasley set off in front of him here, but at the distance he was challenged by Sidonia. The latter got his head in front, but seemed to hang a little, and then Rattlin the Reefer came again and drew level. He may, indeed, have had his head in front for a second. Sidonia, however, also ran on, and the judge gave him the decision, though few on the stands could tell which had won, so close was it. It was a good performance on the part of Sidonia, a gelded son of Galloper Light, who is improving, and who had already won this race last year. He was conceding the second 7lb. here.

LORD HAREWOOD'S SUCCESS.

There was great jubilation when Lord Harewood, who accompanied Princess Mary to the meeting, won the Flying Dutchman Handicap with the penalised Alcester, who made light of the 7lb extra, made all the running, as he had done last week at Newmarket, and won easily by two lengths from Corduroy. The connections of the latter piled so much money on him that he started a better favourite than Alcester.

He had not an altogether clear course, and when he began to make his run he made up a good deal of ground, but it never took him near enough to the winner to be dangerous. He beat Spionella a short head for second place. Plot, who ran a fair race, was fourth.

There was an interesting winner in the course of the day in Sir Hugo Cunliffe-Owen's Flute, who in the Tadcaster Stakes, with an advantage of 15lb., beat Friarvane by a neck. Flute, who is by Orpheus, is a half-sister to the Derby winner, Felstead, and a full sister to Silver Lyre, who was such a smart filly last year before she went wrong, and was retired to the stud. Good-wood Park was in the lead until the distance, and then Friarvane and Gossamer challenged strongly. Flute in the meantime was well there, and was too good at the weights for Friarvane.

MANVERO BEATEN.

Gordon Richards won the Glasgow Selling Welter for Captain Hogg on Blue Don, who beat Manvero half a length, and was then bought in for 460 guineas.

The two-year-old races of the day were good. The first of them, the Zetland Plate, was won by Lord Allendale's Pharian, a well-proven performer. He and Disarmament had it all to themselves, and he steadily wore down the son of Beresford, and beat him by a length. Yellow Dun, a daughter of Blue Dun, was third, four lengths away.

Some youngsters that are well spoken of appeared in the last event, the Knavesmire Maiden Plate. One of these was Florence Dombey, a daughter of Captain Cuttle, and Margaritta More, who was a very smart two-year-old, but afterwards turned moody, and had no successful season.

A FAVOURITE FAILS.

Mr. Victor Gilpin, who trains Florence Dombey, had tried her well, and she was a good favourite. She and Phalarope, the only other seriously backed, were fighting it out, and I thought Mrs. Arthur James's colt was just getting the better of her when Jacopo came pounding along on the rails, and beat Phalarope and the other by three-parts and half a length.

It was the first appearance of the winner, a particularly workmanlike and good stamp of colt by Sansovino out of Black Ray, whom Captain Boyd-Rochfort trains for Mr. Marshall Field. He ran his race out very stoutly, showing no sign of greenness, and looked one who may have a future before him.

SELECTIONS.

The Yorkshire Cup fills the bill here to-morrow, and Sir Joshua will be in the field and will run well too. Bonny Boy II. is a good winner on the course, and Dark Hillock ran well enough in the Chester Cup to give him a chance. The Bastard has been laid out for the Ascot Gold Cup and may not be quite wound up yet. Highbury has a chance, but the best may be Sir Joshua.

The Eglinton Stakes may be won by TIPPETS, who was left at the post in Carola's race at Newmarket. The Hambleton Maiden Plate I leave to PAL O' MINE.

At Salisbury the Stewards' Plate may be won by PORTRAITIST, and the Wiltshire Plate by LAND O' BURNS.

GALTEE MORE.

METROPOLITAN (BALDOYLE) RACES.

WHIT MONDAY AND TUESDAY.

First Race, First Day, 2 p.m.
First Race, Second Day 2.30.

REDUCED PRICES OF ADMISSION;

GRAND STAND, GENTLEMEN 10/-
LADIES 6/-
RESERVED MOTOR ENCLOSURE ... 5/-
(Public Motor Enclosure, 2/6)

RACE CARDS ..... SIXPENCE EACH.

TOTALISATOR IN OPERATION IN ALL ENCLOSURES.

Exceptionally Cheap Transit Facilities.

Fast Special Trains will leave Amiens Street for Sutton Station at short intervals. Return fares: 1/-, 10d. and 8d.

Special Tram Service from City to Baldoyle Road. Return fare, 6d. —(Advt.)

SPECIAL SELECTIONS FOR TO-DAY.

Daily Sketch :—Double—The Bastard and Caraquette.

Daily Mirror :—Double—Highbury and Side Car (nap).

CURRAGH TRAINING NOTES.

THE CURRAGH, Tuesday.

A fine, but rather threatening, morning.

BEHAN'S Irish Times cantered six furlongs. The Irish Two Thousand Guinea candidate is well, but I do not fancy him to beat such as Strongbow, Rock Star and Glannarg. Greenly Island, and others of the Mountjoy Lodge team cantered five furlongs.

DAWSON'S Flashing and Helicon went a sharp five furlongs. Another Craft, Orbell, and others of the team were sweatily employed.

DOYLE'S White Mixture and Battle Bridge went sharply five furlongs. The rest of the Rossmore Lodge team were employed over the same distance.

HARTIGAN'S Limousine, Bayard, and a few others went sharply three furlongs.

HUNTER'S Overall cantered six furlongs; Storm-proof, Art Mistress, Duke of Athlone, and others of the Cherryfield House team were usefully employed.

PARKINSON'S Spring Double went six furlongs, and the others immediately engaged were sharpened up over five furlongs.

ROGERS'S Athnus, Inniskeen, Wild Corn and Boat Deck came the same distance.

Strongbow and Rock Star each cantered six furlongs, and both strode out in good style.

SELECTIONS FOR THE CURRAGH—WEDNESDAY.

Novices' Stakes—GREEK BANDIT.
Curragh Plate—KNIGHT'S BATTLE.
Irish Two Thousand Guineas—GLANNARG.
Paddock Plate—BAYARD.
Apprentices' Plate—LIMOSINE.
Trial Plate—WHITE MIXTURE.

There were two nasty falls in the Rudyard Handicap Hurdle race at Uttoxeter yesterday. C. Ancil broke a collar-bone and lacerated his ear by the fall of his mount, Brunel, and Mr. G. Owen broke a collar-bone as the result of the fall of his mount, Ballyspinner. Ancil was conveyed to hospital later in the afternoon.

THE CURRAGH.

FAVOURITES FARE BADLY.

TWO JOCKEYS' DOUBLES.

Although there was no event of outstanding importance on the first day's card of the Curragh May meeting, the racing provided fair entertainment, and the weather could not have been improved upon. The Irish Two Thousand Guineas, which will be the centre piece of to-day's sport, was much discussed, and it looks as if the race will be a highly interesting one, with many candidates greatly fancied. Two English-trained horses, Rock Star and Strongbow, have arrived for the race, but it seems as if Rear-Admiral, though declared a runner yesterday, may not, after all, go to the post.

Some Power followed up his recent win at the Limerick Junction by cantering home an easy winner of the opening hurdle race. He is not at all times too generous a horse, but Canty understands his moods, and nursing him nicely, he kept him behind the field until approaching the last flight of hurdles. Perique had been making the running up to this stage, but Some Power quickly got his measure and running on quite generously, caused his supporters no further uneasiness.

SHAUN GOILIN'S HALF-BROTHER.

Canty was again to the fore later in the afternoon on Gomar, Sir Thomas Dixon's massive three-year-old, who won the Walsh's Hill Stakes in comfortable style. Gomar is a half brother to the Grand National winner, Shaun Goilin, and, doubtless, like his distinguished relation, will later on have his attention turned to steeplechasing. Roseclogher, the grey son of Duke of Brandon, was an odds on favourite for the race, but gave anything but a stylish display. He was well placed throughout, but just as he seemed likely to win he failed to put it all in, and did not even get a place.

DOUBLE ARCH REGAINS FORM.

Another jockey to score a double event during the afternoon was E. Gardner, who this season has taken over a retainer to ride for Mr. J. T. Rogers's stable. His first win was on Double Arch, in the Beginners' Stakes, and the manner in which this well-bred colt polished off the big field opposing him stamped him as a bit above the ordinary. Major Dixon's Ballyhalbert, hailing from P. Behan's stable, was all the rage in the wagering, but ran a bit green, and was always held safe by Double Arch, who thus regained some of the prestige he lost through a couple of indifferent displays following his convincing win on the occasion of his first race at the Phoenix Park in April. The consistent Treminnie ran on into third place, and Marlhill's Star and Rascal Monk also ran well.

E. Gardner scored his second riding success on Cap-a-Pie II., a horse better known as Officer some years back. On leaving this country he went to India and won a valuable prize there, but this was his first score since returning to the care of Mr. J. T. Rogers. Mickey Dazzler made the best use of his advantage in the weights by striking a strong pace, but he failed to stay out the tiring journey, and was relegated into third berth, beaten by Crested Wave as well as Cap-a-Pie II.

TREMOLIO'S THIRD WIN.

There was an exciting finish for the Scurry Plate between Tremolio, Tunefal, and Swinburne, the first-named staying on well to secure the spoils. The three-year-old Tunefal, whose first appearance on a racecourse this season it was, flattered for a long way, but despite all the efforts of T. Burns, was unable to cope with Tremolio, whose third win off the reel this was. Another odds on favourite in Glass Princess put up very moderately in the Friarstown Plate, which was won by Mr. John Doyle's Kildare's Pride. Details :—

2.15—**HARRISTOWN PLATE** of 100 sovs. Second 10 sovs. third 5 sovs. A weight-for-age hurdle race. 1¾ m.

Capt. R. B. Bessey's ch. g. SOME POWER, by Hurry On—Lania, 11-5 ..... Jos. Canty 1
Mr. J. A. Mangan's PERIQUE ..... 10-7 ..... T. Burns 2
Mr. A. Lowry's A.P., 5, 10-12 ..... J. Corry 2
Capt. Bloomfield's Fantail, 5, 11-3 ..... D. Kirwan 0
Mr. W. J. Ashe's Bib, 4, 11-2 ..... P. Fitzgerald 0
Mr. J. M. P. Kennedy's Silver Threads, 5, 11-2 ..... T. Cullen 0

(Winner trained by H. Hartigan.)

Betting—5 to 4 agst. SOME POWER, 5 to 2 Silver Threads, 7 to 2 Perique, 5 to 1 Bib and Fantail, 33 to 1 Prince Prosper, 25 to 1 A.P. Plot (2/- stake)—Win, 4/-; places, 3/-. 7/6.

2.45—**SCURRY PLATE** of 100 sovs. Second 10 sovs., third 5 sovs. A handicap.

Mr. E. Donnelly's b. c. TREMOLIO, by Tremola ..... Jos. Canty 1
Mr. F. S. Myerscough's TUNEFUL, 3, 8-7 ..... T. Burns 2
Capt. Dixon's SWINBURNE, 4, 8-7 ..... Jos. Canty 3
Mr. J. A. Farrell's Princess Argosy, 5, 8-13 ..... M. Barrett 0
Mr. S. C. Dawson's De Courcy, 4, 8-8 ..... J. Moylan 0
Mr. J. Coldrick's Miss Marlhill, 5, 8-8 ..... M. Prendergast 0
Mr. J. T. Rogers's Tearful, 3, 7-2 ..... D. Gallagher 0

(Winner trained by Owner.)

Betting—5 to 2 each agst. TREMOLIO and Tuneful, 7 to 2 Swinburne, 5 to 1 De Courcy, 10 to 1 Tearful. Time—1 min. 18 secs.

Pool totals—Win, 541; places, 773.

Mickey Dazzler led from Captured Late, Crested Wave, Cap-a-Pie II. and John Wycliffe for half the journey when Crested Wave took second place. In the straight Crested Wave took the lead, but failed to withstand the challenge of Cap-a-Pie II. who won by a neck; five lengths between second and third. Captured Late was fourth. Time, 2 mins. 33 1-5 secs.

4.15—**WALSH'S HILL STAKES** of 200 sovs. Second 30 sovs., third 20 sovs. For three-year-olds. 6 f.

Sir T. Dixon's ch. c. GOMAR, by Marten—Golden Day, 8-4 (car. 8-6) ..... Jos. Canty 1
Mr. J. T. Rogers's SHARP BATTLE, 8-4 ..... E. Gardner 2
Mr. J. J. Parkinson's DOUGAL, 9-5 ..... M. Barrett 3
Mrs. B. M. Slocock's Lista, 9-0 ..... John Doyle 0
Mr. T. K. Laidlaw's Rosclogher, 8-4 (car. 8-5) ..... T. Burns 0

(Winner trained by P. Behan.)

Betting—5 to 4 on Rosclogher, 5 to 2 agst. GOMAR, 5 to 1 Dougal, 20 to 1 each Lista and Sharp Battle.

Pool totals—Win, 486; places, 725.

Rosclogher set the pace for Gomar, Lista and Rosclogher for a couple of furlongs, when Lista lost the lead. At the distance Rosclogher weakened, and Gomar coming on from Sharp Battle won by two lengths; a neck. Lista was fourth. Time—1 min 14-5 secs.

4.45—**FRIARSTOWN PLATE** of 200 sovs. Second 30 sovs., third 5 sovs. Weight for age, etc. 1 m.

Mr. J. Doyle's b. g. KILDARE'S PRIDE, by Courageous—Dodo, 4, 8-3 ..... Jno. Doyle 1
Mr. C. L. Mackean's REDGLOW, 3, 7-7 ..... Jas. Doyle 2
Mr. R. B. Strassburger's GLASS PRINCESS, 3, 7-7 ..... W. Howard 3
Mr. E. Yule's Yuwill, 3, 8-12 ..... J. Conlon 0
Mr. H. M. Hartigan's Lady Frivol, 3, 7-7 ..... J. Connolly 0
Mrs. H. Peard's Big Black Patch, 3, 7-7 ..... M. Prendergast 0
Mr. J. Porter Porter's Daphne D, 3, 7-7 ..... J. Connolly 0

(Winner trained by Owner.)

Betting—7 to 4 on Glass Princess, 4 to 1 agst. Redglow, 6 to 1 KILDARE'S PRIDE, 100 to 8 Yuwill, 100 to 6 Big Black Patch, 25 to 1 Daphne D., 100 to 1 Lady Frivol.

Tote (2/- stake)—Win, 17/6; places, 7/-, 3/6.

Pool totals—Win, 657; place, 981.

Daphne D. made the earlier running from Yuwill, Glass Princess and Redglow, with Kildare's Pride improved Pride next. At the distance Kildare's Pride improved his position, and coming on, attended by Redglow, won by two lengths; one length. Yuwill was fourth, Daphne D. fifth, Lady Frivol sixth. Time—1 min. 42 4-5 secs.

IRISH 2,000 GUINEAS.

TWO ENGLISH HORSES TO RUN.

TO-DAY'S SELECTIONS.

The Irish 2,000 Guineas, to be run at the Curragh to-day, should prove a big attraction. Twelve runners were declared for the race yesterday, but it appears that Rear-Admiral, one of the English-trained candidates, will not be saddled, and the field will likely be made up as follows :—

PROBABLE STARTERS AND JOCKEYS.

ATHNUS (Mr. W. Barnett), b. c. by Cygnus—Athasi (Rogers), 9-0 ..... A. Barrett
GLANNARG (Mr. P. Fitzgerald), br. c. by Argosy—Glannagail (Blake), 9-0 ..... F. Fitzgerald
ROCK STAR (Sir M. Wilson), b. c. by Sherwood Star—Rockmills (Nightingall), 9-0 ..... E. M. Quirke
*REAR-ADMIRAL (Captain T. Ponsonby), br. c. by Beresford—Fair Maiden (Persse), 9-0 ..... M. Wing
STRONGBOW (Colonel G. Loder), br. c. by Swynford—Molly Desmond (Gilpin), 9-0 ..... F. Winter
IRISH TIMES (Major Dixon), b. c. by Torlonia—Dodo (Behan), 9-0 ..... P. Beasley
INNISKEEN (Major Shirley), b. c. by Hainault—Sari Bahr (Rogers), 9-0 ..... F. Winter
BLACK ADMIRAL (Mr. H. Ussher), br. c. by Jackdaw—Short Line (Owner), 9-0 ..... J. Moylan
OVERALL (Lady L. Murray), ch. c. by Apron—Los Angeles (Hunter), 9-0 ..... P. Fitzgerald
FREIGHTER (Mrs. Webster), b. c. by Argosy—Impudent Ally (Rogers), 9-0 ..... T. Burns
WILD CORN (Mr. J. T. Rogers), ch. c. by Essexford—Wild Wheat (Owner), 9-0 ..... E. Gardner
SPRING DOUBLE (Mr. J. P. Hogan), b. or br. g. by Blink—Double Pass, 9-0 ..... W. Howard

*Rear-Admiral was declared a runner yesterday, but is a doubtful starter.

Strongbow has been sent from Gilpin's stable, and will be ridden by P. Beasley. In his only outing last year the son of Swynford and Molly Desmond finished third in the Criterion Stakes at Newmarket to Candida and Golden Dawn, and early this season beat a big field, which included Dundrave, in the Spring Maiden Plate at Newbury, but in the English 2,000 Guineas ran moderately. Rock Star was beaten into third place by Dundrave and Dick Swiveller in the Marcus Beresford Stakes at Sandown this month, so on this form should be held safe by Strongbow, who must hold a big chance of capturing the valuable prize. The improving Irish Times are about the best of the Irish-trained lot, and in making a selection we give the preference to

STRONGBOW,

and recommend **Irish Times** and **Black Admiral** for places.

Selections for the other races :—
Novices' Stakes—**Greek Bandit.**
Curragh Handicap—**Knight's Battle.**
Paddock Plate—**Bayard.**
Apprentices' Plate—**Royal Light.**
Trial Handicap—White Mixture.

2.15—**NOVICES' STAKES** of 200 sovs. For two year olds. 5 f.

		st. lb.
CLONFORD (Mr. R. Croker)	Brabazon	9 0
KUM BAK (5lb.) (Mr. Croker)	Hartigan	Owner 9 0
GREEK BANDIT (5lb.) (Capt. Bessey)	Owner	9 0
BARREAU (5lb.) (Mr. Behan)	O'Ferrall	8 9
GRECIAN VASE (5lb.) (Sir Beavorbrook)	O'Ferrall	8 9
LASS OF RHEIMS (5lb. and 5lb.) (Mr. Nelson)	Ruttle	8 9
	Slocock	8 9
SYMPHEROSA (5lb.) (Mr. D. Sullivan)		8 9
PRINCE LI LO (5lb.) (Mr. J. J. Parkinson)	Owner	8 9
ROLD ON (5lb.) (Mrs. M. Dawson)	Dawson	8 9
NECUM TECUM (5lb.) (Lord Beaverbrook)	Gilpin	8 9
CHELSEA (5lb.) (Mr. R. Croker)	O'Ferrall	8 5
ADO (5lb. and 5lb.) (Mr. C. L. Mackean)	Brabazon	8 5
	Slocock	8 5
TYNEFIELD (5lb. and 5lb.) (Mr. B. Marlhill)	Blake	8 4
	Slocock	8 4
TETRAFEMA (5lb.) (Mrs. R. Fetherston)	Fetherston	8 4
AMY ROYAL (5lb. and 5lb.) (Mr. J. Parkinson)	Fetherston	8 4
THE ZENITH (5lb. and 5lb.) (Mr. Laidlaw)	Owner	8 0
	Fetherston	8 0

The above are declared runners.

21 GREEK BANDIT. Carried 9-0 when deadheating with Inniskeen (9-2) Curragh April (5f.). April (5f.).

1 KNIGHT'S BATTLE. With 8-9 won by 3l. from Vine (8-9) and Tagore (8-9). Naas May (5f.).

0 GRECIAN VASE. See Lass of Rheims.

0 PRINCE LI LO. See Lass of Rheims.

211 LASS OF RHEIMS. Carried 8-5 when winning 3l., 1½l. from Double Arch (9-5) and Li Lo (8-9), Grecian Vase (8-9), Necum Tecum (8-5) and Amy Royal (8-0) were unplaced.

0 AMY ROYAL. See Lass of Rheims.

2.45—**CURRAGH HANDICAP** of 100 sovs. 5 f.

	st. lb.
KNIGHT'S BATTLE (Mr. A. D. Conyn)	Usher 4 10
FLASHING DAWN (Mr. Jas. Donnelly)	Dawson 5 10
PRINCESS ARGOSY (Mr. J. A. Farrell)	Rogers 5 8
BONFORD (Mr. W. Barnett)	Rogers 5 8

The above are declared runners.

11 KNIGHT'S BATTLE. With 10-3 won by 1l., 1½l. from Swift Bird (8-6) and Flashing Dawn (10-0) The six Pack May (5f.). Princess Argosy (9-2) was unplaced.

5 FLASHING DAWN. See Knight's Battle. Carried 9-11 when winning head, 4l. from Sonata Gift (9-2) and Ashlone Girl (7-7) Curragh April (5f.). Bonford (9-4) was unplaced.

0 PRINCESS ARGOSY. See Knight's Battle. Unplaced here yesterday with 8-13 to Tremolio (9-0).

0 BONFORD. See Flashing Dawn.

3.25—**IRISH 2,000 GUINEAS.** Breeder of winner and owner of second, 100 sovs. each; breeder of second and owner of third, 50 sovs. each. Three-year-olds. 1 m.

(For probable Starters and Jockeys see above.)

1 GLANNARG. With 8-5 won by 3l. from Royal Light (7-5), with Pacific Princeps (7-5) 2l. behind, Curragh April (1m.).

0 ROCK STAR. With 9-0 beaten neck, same down May (1m.). See Rear-Admiral.

021 REAR-ADMIRAL. Carried 8-4 when winning 1l. head from Scout II. (8-0) and Dick Bush (8-0). Hurst Park May (1¼m.). With 8-10 was beaten 3l. by Christopher Robin (8-5) Newbury April (1m.). Silver Mount (8-2) was 1¾l. behind, and Rock Star (8-5) fourth.

120 STRONGBOW. Unplaced with 9-0 to Diolite (9-0) Newmarket May (1m.). With 8-8 beaten head by Friarvine (7-12) Newmarket April (5f.). Carried 9-0 when winning by 3l. from Dundrave (9-0) Newbury April (1m.).

1 IRISH TIMES. With 9-0 won by 2½l., 3l. from Eliza's Star (8-6) and Daphne D. (8-11) Curragh April (5f.).

0 ATHNUS. See Freighter.

0 INNISKEEN. See Freighter.

021 BLACK ADMIRAL. At Naas May (6f.) carried 7-10 when winning 6l., head from Cygalice (6-11) and Akeley (8-9). With 8-5 beaten a neck by Pacific Princeps (7-9) Leopardstown May (1m.).

0 OVERALL. See Freighter.

1 FREIGHTER. Carried 8-2 when winning 1l., 2l. from Bem (7-13) and Wild Corn (8-0) Curragh April (1m.). Athnus (8-8), Overall (8-6) and Inniskeen (8-2) were unplaced.

3 WILD CORN. See Freighter.

3.55—**PADDOCK PLATE** of 100 sovs. Two years old. 5 f.

	st. lb.
BAYARD (Mr. W. J. Hilliard)	Hartigan 9 7
CORNSTACK (5lb.) (Sir T. Dixon)	Behan 9 2
ROSALEEN'S LYRIC (5lb.) (Mr. F. Fermer)	Donnelly 8 13
BRAY HILLS (5lb. and 5lb.) (Mr. D. Frame)	Frame 8 13
WHITE KATE (3lb.) (Mrs. H. G. Wellesley)	Wellesley 8 13
LASS OF RHEIMS (5lb.) (Mr. R. D. Seale)	Slocock 8 11
HELEN'S GLORY (3lb. and 5lb.) (Mr. Parkinson)	Owner 8 8
WANDERING WING (3lb. and 5lb.) (Mr. Carr)	Dawson 8 6
BATTLE ZONE (3lb. and 5lb.) (Mr. J. Doyle)	Owner 8 6
JEHAD (3lb.) (Mr. J. J. Maher)	Blake 8 6
ORANGE GIRL (3lb.) (Margares Lady Nel.	Ruttle 8 6
MELANIE (3lb.) (Mr. Jas. Daly)	Owner 8 4
STATE EXPRESS (3lb. and 5lb.) (Mr. Dodd)	Rogers 8 1
ESSEXBROOK (3lb. and 5lb.) (Major Shirley)	Rogers 8 1

The above are declared runners.

12 BAYARD—With 9-10 beaten a short head by Bacchante (8-10), with Marlhill's Star (8-5) 1½l. behind, Curragh April (5f.). Carried 8-6 when winning by 3l. from Greek Bandit (8-7), Leopardstown, April (5 f.).

132 CORNSTACK—With 9-10 beaten 2l. by Kirkmaiden (8-8), Phœnix Park, May (5 f.). With 9-10 beaten a short head, 3l., by Treminnie (9-1) and Irish Play (8-0), Phœnix Park, April (5 f.).

1 WHITE KATE—Carried 8-8 when winning 2l., 3l. from Vine (8-8) and Mersey Lass (8-8), Phœnix Park, April (5 f.).

011 BRAY HILLS—With 9-7 won 1½l., 6l., from Prince Prosper (9-0) and Yes or No (8-11), Curragh, April (5 f.). Carried 8-3 when winning 2l., 2½l. from Gold Cygnet (8-3) and Alfa Romeo (8-3), Phœnix Park, April (5 f.). See Rosaleen's Lyric.

211—**LASS OF RHEIMS**—See Novices' Plate.

021 ROSALEEN'S LYRIC—With 8-10 won 2½l., short head, from Marlhill's Star (8-10) and Beccaguineo (8-0), Maze, May (5 f.). Beaten 1l. with 8-10 by Cat-too-Sa (8-10), Leopardstown, April (5 f.). Bray Hills (8-10) was unplaced.

23 ARRAH WHIST—With 7-11 beaten a head, neck by Rascal Monk (8-6) and Dundesert (8-6), by Jack of All (9-0), Curragh, April (5 f.).

02 MELANIE—Carried 8-1 when beaten 1½l. by Cravat (8-6), Phœnix Park, May (5 f.).

1 HELEN'S GLORY—Carried 8-10 when winning 3l., 2½l., from Vine (8-10), and Pappa Paris (8-10), Maze, May (5 f.).

4.25—**APPRENTICES' PLATE** of 100 sovs. Second 10 sovs., third 5 sovs. For three years old and upwards that have never won a race value 25 sovs. 6 f.

	Ages st. lb.
BENNAPYN (Mr. F. Fermer)	Donnelly 6 7 11
YANKEE DOODLE (Mrs. R. Rogers)	D. Rogers 4 7 9
	Blake 3 7 4
SNOOD (Mr. I. J. Blake)	Rogers 3 7 0
BOAT DECK (Mr. W. Barnett)	

YORK TO-DAY :

PROBABLE STARTERS AND BETTING.

BONNY BOY II. BEST FOR THE CUP.

CRAIG BHAN'S CHANCE.

The continuation of the York fixture and the beginning of a two-day meeting at Salisbury monopolise our attention this afternoon. The Yorkshire Cup is the principal betting medium at the Northern meeting, and, being decided over two miles, it provides an excellent test of stamina. I cannot hold out any really strong hopes for Sir Joshua, the top weight, as he shows his best form in soft going, but Bonny Boy II., who runs in preference to Cacao, holds a really good chance, and I think he will go close. It is in his favour that he is a winner over the course, and his success in the Ebor Handicap last August suggests that he should at least be placed in to-day's field. The Bastard would make more appeal if he had had a previous race in public this season. Dark Hillock, who is to be ridden by Gordon Richards, is better handicapped here than he has been in former races, and I think that he and Bonny Boy II. will fight out the finish. The best proposition should be Bonny Boy II.

The Scarbrough Stakes appears as if it will be fought out by Backward Glance and Craig Bhan. Both are recent winners, Backward Glance having been successful at Lincoln, Newcastle and Ripon, and Craig Bhan having won at Sandown Park. Although it is against him that he failed subsequently at Newmarket under a big weight, I think that Craig Bhan is the better class of the two, and I, therefore, select him to win.

It is anticipated in North country racing circles that the Hambleton Maiden Plate will be won by the Middleham colt, Pal o' Mine. It is true that he will have a much easier task here than when contesting the Two Thousand Guineas, but he will have to be at his very best to win, and I prefer the claims of Fair Game, who won the Hastings Stakes at Newmarket last time out.

Ainsty Selling Plate—**Nice Prospect.**
Micklegate Handicap—**Caraquette.**
Eglinton Stakes—**Pisa.**
Yorkshire Cup—**Bonny Boy II.***
Stamford Selling Welter—**Side Car.**
Scarbrough Sweepstakes—**Craig Bhan.**
Hambleton Maiden Plate—**Fair Game.**

TO-DAY'S DOUBLE.
Bonny Boy II. (York) and **Portraitist** (Salisbury).

2.0—AINSTY SELLING PLATE of 400 sovs. 6 f. Age. st. lb.

TUFFAN (Mr. Thorpe)	Pollock	5 9 1
RISEN STAR (Mrs. L. Rihll)	Hackett	5 9 1
CLARAWOOD II. (Mr. Macomber)	Leach, sen.	4 9 1
ARGOS LAD (Sir E. Hanmer)	Peacock	6 9 1
NICE PROSPECT (Mr. J. H. Whitney)	B.-Rochfort	4 8 12
ARRAN BEG (Mr. F. Deuchar)	Armstrong	5 8 12
CRAGFORD (Mr. A. Douglas-Pennant)	Owner	4 8 12
AIDE DE CAMP (Mr. H. Stobart)	R. W. Colling	3 8 0
TELLS RIDGE (Mr. D. Goold)	R. J. Colling	3 7 11
WALTER RALEIGH (Sir H. C.-Owen)	O. Bell	4 7 9
KNOTWEED (Sir W. Cooke)	Read	3 7 9
SILVER SEDGE (Mr. R. Dand)	Dand	3 7 6
TALPRA (Mr. J. Metcalfe)	Dand	3 7 6
BREAC MOR (Mr. F. Straker)	T. Cannon	3 7 6

Form.	Probable Starters and Jockeys.	Betting Forecast.
320	TUFFAN	7/1
000	RISEN STAR ..... H. Beasley	10/1
332	ARGOS LAD	10/1
410	NICE PROSPECT ..... J. Taylor	5/1
03	ARRAN BEG ..... Childs	7/4
000	AIDE DE-CAMP ..... Weston	7/2
420	TELL'S RIDGE ..... H. Wragg	8/1
030	KNOTWEED ..... R. James	10/1
000	BREAC MOR ..... Adley	7/1

2.35—NICKLEGATE HANDICAP PLATE of 400 sovs. Age st. lb.

DOCH-AN-DORIS (Mr. D. L. Wilson)	Leach, jun	5 9 7
CARAQUETTE (Lord Beaverbrook)	C. Leader	5 8 11
OPTIMIST (Capt. A. S. Wills)	Bruce	4 8 6
TREMOLINO (Mr. A. Falcon)	Wm. Griggs	4 7 10
GRANDIFLORA (Lord Glanely)	Digby	4 7 5
CHICHESTER CROSS (Lord Woolavington)	Gilpin	6 7 4
NUNNERY LANE (Lady Greer)	R. Armstrong	6 7 3
GRANDMASTER (Lord Glanely)	Hogg	5 7 0
PERADVENTURE (Mr. Thorpe)	Pollock	4 7 0
PREMIERE DANSEUSE (Mr. J. A. Dawson)	Dawson	4 6 8
RUSH BOY	Lowrey	4 6 8
001 MOUNT LOTHIAN	Adley	100/8
300 TETRA BORU	Stenhenson	10/1
0 HENNAPYN	MacKee	10/1

3.5—EGLINTON STAKES, with 200 sovs. added. For two-year-olds. 5 f. st. lb.

JEROME FANDOR (Mr. McKinlay)	Elsey	8 12
WILD SON (Mr. Davidson)	Elsey	8 12
ST. AINT (Mr. Downing)	Mr. Hartigan	8 7
FLOWER SHOW (Mr. Fox)	M. Vasey	8 7
RAZMAK (Ld. Glanely)	J. Jarvis	8 7
CAMPO WARDEN (Ld. Glanely)	Hogg	8 7
FULL MEASURE (Sir L. Green)	Hogg	8 7
TIPPETS (Mr. Hornung)	R. Armstrong	8 7
JESSAMINT (Mr. Bewick)	R. Jarvis	8 7
ESCOLTA REAL (Ld. Lonsdale)	Jarvis	8 7
SANS DOUTE (Ld. Derby)	Pickering	8 7
BALANCE (Ld. Woolavington)	Beatty	8 7
PISA (Ld. Derby)	Gilpin	8 7
ROSELANDIA (Ld. Harewood)	F. Butters	8 4
MORAL VICTORY (Mr. Hope)	W. Jarvis	8 4
BOT DES ALPES (Mr. Macomber)	T. Waugh	8 4
PATHFINDER (Mr. Pulitzer)	S. Darling	8 4
POLYNESIA (Mrs. Rich)	S. Darling	8 4
PHRYNE (Mr. A. de Rothschild)	J. Colling	8 4
YELLOW DUN (Mr. Straker)	Watson	8 4
UNLIKELY (Baron F. de Tuyll)	T. Cannon	8 4
ORANGERY (Lady Wernher)	F. Hartigan	8 4
B. Rochfort		8 4

Form.	Probable Starters and Jockeys.	Betting Forecast.
221	JEROME FANDOR ..... Caldwell	6/1
34	FLOWER SHOW ..... Jelliss	8/1
0	RAZMAK ..... G. Richards	100/8
	ART MISTRESS (Sir T. Dixon) ..... Hunter	3 7 0
	SLANDER (Mr. R. Gorey) ..... C. Leader	3 7 0
	LIMOUSINE (Mr. J. Hartigan) ..... Owner	3 7 0
	RONDINE (Count M'Cormack) ..... Kirwan	3 7 0
	ROYAL LIGHT (Mr. J. J. Parkinson) ..... O'Ferrall	3 7 0
	OVER (Mr. J. T. Rogers) ..... Owner	3 7 0
	HAPPY MEMORIES (Mrs. B. M. Slocock) ..... Slocock	3 7 0

The above are declared runners.

0 HENNAPYN—With 6-11 unplaced to Happy Dust (7-9), Leicester, April (1 m.).

0 YANKEE DOODLE—See Limousine.

01 BOOD—With 8-7 won 4l., 2l., from Crimson Wings (8-10) and Slander (8-10), Naas, November (5 f.).

00 BOAT DECK—With 7-2 unplaced to Knight's Battle (10-3), Phœnix Park, May (5 f.).

00 ART MISTRESS—Unplaced with 8-5 to Some Power (9-12), Limerick Junction, May (1 m. 1 f.).

32 SLANDER—See Snood. With 10-11 beaten 2l. by Elsworth (10-7), Tramore, April (1¼ m.). With 8-1 beaten a short head, 1½l., by May Turn (8-8) and Cherwin (9-7), Naas, March (6 f.).

0 LIMOUSINE—With 8-12 beaten 3l. by Athlone Girl (8-12), Phœnix Park, May (5 f.). Happy Memories (8-12) was 4l. behind, and Yankee Doodle (8-0) unplaced.

2 ROYAL LIGHT—With 7-5 beaten 3l. by Glannarg (8-5), Curragh, April (1 m.).

0 OVER—With 7

YORK RESULTS.

2.0—GLASGOW SELLING WELTER HANDICAP of 400 sovs. 1½ m.

Capt. T. Hogg's b. c. BLUE DON, by Blue Ensign—Donna Inez. 4. 7-12 ...G. Richards 1
Mr. J. L. Anderton's MANYERO, 5, 7-2 T. Lowrey 2
Mr. W. H. Sayers's LUCKY CHARM, 4, 8-3 E. Dick 3

Also ran—Silex Major (T. Weston), Young Middleton (R. Perryman), Vingt Sept (C. Elliott), Adel (J. Collins), Pilgrim's Belle (G. Skelton), Lammergeier (H. Jameson), Absurdum (J. Simpson), Winker (F. Wadsworth), Peardrop (W. Nevett), Martian (J. Dines). Off 2.4. (Winner trained by Hogg.)

Betting—5 to 1 agst. Young Middleton, 6 to 1 each BLUE DON, Adel, Pilgrim's Belle and Lucky Charm, 7 to 1 Martian, 100 to 6 Manvero, 100 to 7 Winker, 33 to 1 any other.

Tote dividend (2/- stake)—Win, 9/6; places, 4/3, 8/-, 8/6. Total win pool, 5,539 units, place pool, 6,374 units.

Won by half a length; a head, Pilgrim's Belle was fourth and Lammergeier last.

The winner was bought in for 420 guineas.

2.35—**ZETLAND PLATE** of 200 sovs. Two years old. 5 f.

Lord Allendale's b. c. PHARIAN, by Pharos—Waladia. 9-2 .....C. Elliott 1
Mr. H. F. Clayton's DISARMAMENT, 9-13 C. Ray 2
Mr. F. Straker's YELLOW DUN, 8-4 R. Perryman 3

Also ran—Tilt (H. Leach), Gullini (W. Nevett), Princess Ena filly (J. Taylor), Greenland (T. Weston), Blue Cross (H. Jameson), Cardinal (J. Thwaites), Talaver filly (H. Wragg), Dusky Sue (G. Richards), S.O.S. (P. Beasley), Charming Tune (J. Childs). Precedence (G. Baines). Off 2.36. (Winner trained by B. Jarvis.)

Betting—11 to 10 on PHARIAN, 9 to 2 agst. Yellow Dun, 5 to 1 Disarmament, 100 to 8 Greenland, 100 to 6 any other.

Won by a length; four lengths, Cardinal was fourth and Princess Ena filly last.

Tote dividend (2/- stake)—Win, 3/3; places, 2·, 2·3, 2·6. Total win pool, 9,489 units; place pool, 7,497 units.

3.10—**FLYING DUTCHMAN HANDICAP PLATE** of 1,000 sovs. 1¼ m.

Lord Harewood's br. c. ALCESTER, by Rocheston—Advantage, 4, 8-5 ..... J. Childs 1
Mr. S. Wootton's CORDUROY, 4, 8-5 ...C. Ray 2
Sir E. Hanmer's SPIONELLA, 4, 7-13 W. Nevett 3

Also ran—Break of Day (R. Jones), Plot (R. Dick), Lauson (P. Beasley), Pictoralas (R. James), Grandlight (J. Taylor), Silex Major (T. Weston). Off 3.15. (Winner trained by W. Jarvis.)

Betting—9 to 4 agst. Corduroy, 11 to 4 ALCESTER, 6 to 1 each Grandlight and Plot, 7 to 1 Pictoralas, 100 to 8 each Break of Day and Lauson, 25 to 1 any other.

Tote dividend (2/- stake)—Win, 7/3; places, 3·6, 3/6, 8/3. Total win pool, 8,307 units; place pool, 8,754 units.

Won by two lengths; a short head, Plot was fourth and Silex Major last.

3.40—**LONDESBOROUGH PLATE** of 1,000 sovs. 1 m.

Mr. A. de Rothschild's ch. g. SIDONIA, by Galloper Light—Salissa, 4, 9-7 R. Perryman 1
Lord Woolavington's RATTLIN THE REEFER, 4, 9-0 ..... P. Beasley 2
Mr. S. Tattersall's LYNTON, 3, 7-7 ...T. Lowrey 3

Also ran—Redeswood (W. Nevett), Pook's Hill (G. Skelton), Buckshot (J. Simpson).

Off 3.43. (Winner trained by R. Cannon.)

Betting—9 to 4 agst. SIDONIA, 3 to 1 Lynton, 9 to 2 Rattlin the Reefer, 5 to 1 each Pook's Hill and Redeswood, 33 to 1 Buckshot.

Tote dividend (2/- stake)—Win, 5/3; places, 3·3, 8/6. Total win pool, 4,388 units; place pool, 3,736 units.

Won by a short head; a length and a half. Redeswood was fourth and Buckshot last.

4.15—**TADCASTER MAIDEN STAKES** of 5 sovs each with 300 sovs added. Three years old. 5 f.

Sir H. Cunliffe-Owen's br. f. FLUTE, by Orpheus —Folkington, 8-5 ..... H. Wragg 1
Mr. G. G. H. Peck's FRIARVINE, 9-6 H. Jellis 2
Mr. J. M. Wai's GOSSAMER, 8-5 ... A. Wragg 3

Also ran—Goodwood Park (P. Beasley), Danoon (C. Ray), Treuncherman (R. Perryman), Jean Gordon (C. Lane), Lindina (J. Taylor), Guards' Officer (G. Richards), Scotia Legend (J. Dines). Off 4.17. (Winner trained by O. Bell.)

Betting—11 to 4 agt. Jean Gordon, 100 to 30 Goodwood Park, 9 to 2 FLUTE, 6 to 1 Gossamer, 8 to 1 Friarvine, 100 to 6 any other.

Tote dividend (2/- stake)—Win, 6/-; places, 3/3, 5/-, 5/9. Total win pool, 6,815 units; place pool, 6,937 units.

Won by a neck; one length. Goodwood Park was fourth and Guards' Officer last.

4.45—**KNAVESMIRE MAIDEN PLATE** of 200 sovs. Two years old. 5 f.

Mr. M. Field's b. c. JACOPO, by Sansovino—Black Ray, 8-12 ..... J. Childs 1
Mrs. A. James's PHALAROPE, 8-12 T. Weston 2
Lord Woolavington's FLORENCE DOMBEY, 8-9 ..... P. Beasley 3

Also ran—Philippus (C. Ray), Winsome Prince (D. Morris), Concerto (H. Wragg), Wild Soa (R. Perryman), Crisis (H. Doppleton), Gold Meteor (M. Wing), Heraclid (H. Leach), Escolta Real (R. Jones), Marten's Tower (C. Elliott), First Fancy (R. Dick), Duffield (H. Jelliss), Winsome Way (F. Lane), Rochequer (F. Winter). Off 4.47. (Winner trained by Boyd-Rochfort.)

Betting—7 to 4 agst. Florence Dombey, 2 to 1 Phalarope, 6 to 1 First Fancy, 100 to 8 each JACOPO and Philippus, 100 to 7 each Wild Soa and Heraclid, 33 to 1 any other.

Tote dividend (2/- stake)—Win, 50/9; places, 3·3, 3/3. Total win pool, 6,114 units; place pool, 5,956 units.

Won by three-quarters of a length; half a length. First Fancy was fourth and Winsome Prince last.

UTTOXETER RESULTS.

2.45—**RUDYARD HANDICAP HURDLE** of 100 sovs. 2 m.

Mrs. J. W. Elnor's b. h. IRON MAN, by Iron Hand—Manningford, 5, 9-9 ..... F. Elnor 1
Mr. A. Law's DUNSHAUGHLIN, 5, 10-12 W. Browne 2
Mr. H. Lester's VIE, a, 9-9 ..... N. Dixon 3

Also ran—Brunel (C. Ancil), Scarlet Stripes (J. Ramsey), Sinney (J. Walsh), Lough Mor (W. Slott), Ballyminner (Mr. Owen), Bernadotte (W. Parker), Zero (G. Pellerin), Please Oblige (Hodgkinson), Heath Fire (Mr. Bedson), Bayaman (Mr. T. Stokes). Off 2.48. (Winner trained by Yapp.)

Betting—7 to 2 agst. Lough More, 5 to 1 each Vic, Dunshaughlin and Zero, 7 to 1 Scarlet Stripes, 100 to 6 IRON MAN or any other.

Tote dividend (2/- stake)—Win, 38/6; places, 9/3, 4/9, 4/3. Total win pool, 3,863 units; place pool, 4,255 units.

Won by half a length; two lengths. Dunshaughlin was third and Vic last.

3.15—**WOOD LAWN OPTIONAL SELLING HURDLE** of 300 sovs. 2 m.

Mr. J. Burgess's b. g. SANSTROME, by Sanfair—Kylestrome, 5, 11-4 Mr. H. Hunt 1
Mr. C. C. Williams's CALDEY LIGHT, 4, 10-3 W. Stott 2

Mr. G. Flintham's WILFRED, 4, 10-0 R. Lyall 3

Also ran—Artabanus (K. Piggott), Onward (Mr. G. Elliott), Anton (J. Browne). Off 3.15. (Winner trained by H. Hunt.)

Betting—5 to 4 agst. SANSTROME, 7 to 4 Caldey Light, 4 to 1 Artabanus, 100 to 8 any other.

Tote dividend (2/- stake)—Win, 5/-; places, 3·5, 8/6. Total win pool, 4,388 units; place pool, 3,736 units.

Won by a short head; a length and a half. Redeswood was fourth and Buckshot last.

4.15—**TADCASTER MAIDEN STAKES** of 5 sovs each with 300 sovs added. Three years old. 5 f.

Sir H. Cunliffe-Owen's br. f. FLUTE, by Orpheus —Folkington, 8-5 ..... H. Wragg 1
Mr. G. G. H. Peck's FRIARVINE, 9-6 H. Jellis 2
Mr. J. M. Wai's GOSSAMER, 8-5 ... A. Wragg 3

Also ran—Goodwood Park (P. Beasley), Danoon (C. Ray), Treuncherman (R. Perryman), Jean Gordon (C. Lane), Lindina (J. Taylor), Guards' Officer (G. Richards), Scotia Legend (J. Dines). Off 4.17. (Winner trained by O. Bell.)

Betting—11 to 4 agt. Jean Gordon, 100 to 30 Goodwood Park, 9 to 2 FLUTE, 6 to 1 Gossamer, 8 to 1 Friarvine, 100 to 6 any other.

Tote dividend (2/- stake)—Win, 6/-; places, 3/3, 5/-, 5/9. Total win pool, 6,815 units; place pool, 6,937 units.

Won by a neck; one length. Goodwood Park was fourth and Guards' Officer last.

4.45—**KNAVESMIRE MAIDEN PLATE** of 200 sovs. Two years old. 5 f.

Mr. M. Field's b. c. JACOPO, by Sansovino—Black Ray, 8-12 ..... J. Childs 1
Mrs. A. James's PHALAROPE, 8-12 T. Weston 2
Lord Woolavington's FLORENCE DOMBEY, 8-9 ..... P. Beasley 3

Also ran—Philippus (C. Ray), Winsome Prince (D. Morris), Concerto (H. Wragg), Wild Soa (R. Perryman), Crisis (H. Doppleton), Gold Meteor (M. Wing), Heraclid (H. Leach), Escolta Real (R. Jones), Marten's Tower (C. Elliott), First Fancy (R. Dick), Duffield (H. Jelliss), Winsome Way (F. Lane), Rochequer (F. Winter). Off 4.47. (Winner trained by Boyd-Rochfort.)

Betting—7 to 4 agst. Florence Dombey, 2 to 1 Phalarope, 6 to 1 First Fancy, 100 to 8 each JACOPO and Philippus, 100 to 7 each Wild Soa and Heraclid, 33 to 1 any other.

Tote dividend (2/- stake)—Win, 50/9; places, 3·3, 3/3. Total win pool, 6,114 units; place pool, 5,956 units.

Won by three-quarters of a length; half a length. First Fancy was fourth and Winsome Prince last.

BATH RESULTS.

1.50—**CITY SELLING PLATE** of 150 sovs. 5 f.

Mrs. N. R. Davis's ch. g. GLENARCH, by Arch Gift—Glenmachree, 3, 8-0 .....C. Richards 1
Mrs. A. B. Cornelius's EASTER GIFT, 6, 9-11 J. Sirett 2
Mr. J. R. Porter's POTTER'S BAR, 5, 8-0 F. Fox 3

Also ran—Arrival (S. Wragg), Telaviv (M. Beary), Mary Ann (H. Beasley), Scotch Mine (G. Bennett), Bold Breeze (H. Graves). Off 1.52. (Winner trained by Clancy.)

Betting—7 to 4 agst. Easter Gift, 100 to 30 Telaviv, 7 to 2 Arrival, 10 to 1 each Mary Ann and Potter's Bar, 20 to 1 GLENARCH or any other.

Tote dividend (2/- stake)—Win, 44/-; places, 8/-, 2/9, 7/3. Total win pool, 7,224 units; place pool, 8,382 units.

Won by one length; three lengths. Arrival was fourth and Telaviv last.

The winner was bought in for 170 guineas.

2.20—**BEAUFORT HIGH-WEIGHT HANDICAP,** a plate of 150 sovs. 7 f.

Mr. H. Arnold's b. c. KUDOS, by Tutol—Far-Indos, 4, 8-1 .....F. Fox 1
Mr. M. H. Benson's LADY ANGELA, 3, 7-6 C. Richards 2
Sir R. Wilmot's JUST SO, 4, 7-2 .....T. Brown 3

Also ran—The Undiscovered (T. Rimell), Soldan (M. Beary), Hope (H. Graves), Taximeter (J. Brennan), Mittagong (C. A. Ray), Berkeley Bridge (F. Herbert), Rainbow Bridge (J. Evans), Franconi (E. Forsyth), Gamesome (A. Partridge), Manto (B. Rook), Boxing Glove (A. Burns), Baco (W. Stephenson), Bonne Fille (J. Sirett), Happy Note (H. Gunn), Bridal March (T. Barber), Lucelle (F. Sharpe). Off 2.24. (Winner trained by F. Hartigan.)

Betting—100 to 30 agst. KUDOS, 7 to 2 Lady Angela, 5 to 1 Manto, 8 to 1 Happy Note, 10 to 1 each Just So and Boxing Glove, 100 to 8 each The Undiscovered, Soldan and Lucelle, 100 to 6 each Franconi and Gamesome, 33 to 1 any other.

Tote dividend (2/- stake)—Win, 9/-; places, 3/6, 6/9, 11/9. Total win pool, 8,192 units; place pool, 7,851 units.

Won by one and a half lengths; a length. Manto was fourth and Lucelle last.

3.0—**SOMERSETSHIRE STAKES HANDICAP** of 10 sovs. each, with 400 sovs. added. About 1½ m. 200 yds.

Vicomte de Fontarce's b. c. GAY AMOUR, by Gay Crusader—Amorelle, 4, 7-4 T. Bartlam 1
Lord Carnarvon's LIGHT O' LONDON, 4, 8-4 M. Beary 2
Mrs. R. N. Davis's DUNLAVIN LASS, 6, 7-9 C. Richards 3

Also ran—John Dory (F. Fox), Mallock (A. Burns), True Copy (S. Smith), Charnwood (J. Brennan), Pure Knight (T. Barber), Ladies First (J. Dobie), Bombardier (J. Sirett), Goldicote (I. Martin). Off 3.2. (Winner trained by R. Dawson.)

Betting—11 to 4 agst. John Dory, 5 to 1 each Bombardier and Charnwood, 7 to 1 each Dunlavin Lass and Light o' London, 10 to 1 Mallock, 100 to 8 Ladies First, 20 to 1 GAY AMOUR or any other.

Tote dividend (2/- stake)—Win, 46/6; places, 10/-, 5/6, 4/3. Total win pool, 9,075 units; place pool, 9,359 units.

Won by three-quarters of a length; a head. Mallock was fourth and True Copy last.

3.30—**KELSTON SELLING HIGH-WEIGHT HANDICAP,** a plate of 150 sovs. 1 m.

Mr. G. A. Butchers's ch. c. NORMAN BARON, by Bucks Husar—Goodness, 4, 7-10 S. Wragg 1
Mr. J. Powell's OAKWOOD, a, 7-13 J. Brennan 2
Mr. A. Douglas-Pennant's ADHERENT, 5, 8-10 M. Beary 3

Also ran—China Prince (K. Robertson), Solymelus (R. Beasley), Happy Ben (E. Forsyth), Cheviotdale (L. Butchers), L.T.V. (F. Fox), Peccadillo (G. Bennett), Lomond's Double (A. Burns), Good Citizen (C. Richards), Jack Whitehouse (K. Gethin), Carpe Diem (P. Nelson), Honey (E. Rook), Mountain Image (W. Barber). Off 3.32. (Winner trained by Butchers.)

Betting—11 to 8 agst. NORMAN BARON, 6 to 1 each Adherent and Good Citizen, 7 to 1 L.T.V., 10 to 1 Solymelus, 20 to 1 any other.

Tote dividend (2/- stake)—Win, 4/3; places, 2/6, 8/9, 5/-. Total win pool, 6,864 units; place pool, 7,333 units.

Won by three-quarters of a length; a head. L.T.V. was fourth and Happy Ben last.

The winner was sold to Mr. H. L. Cottrill for 400 guineas.

4.0—**WESTON STAKES** of 5 sovs each, with 200 sovs added. Two years old. 5 f.

Mrs. S. Whitburn's b. g. CHIVALRESQUE, by Chivalrous—Sundrella, 8-8 ..... H. Beadel 1
Mr. A. H. Stockley's UNCO GUID, 8-1 J. Kirby 2
Sir Hugo Hurst's DON PATRICK, 8-4 F. Fox 3

Also ran—Cubley (J. Brennan), Grey Poll (G. Barber), Maggie B. (A. Burns), Black Arrow (K. Gethin), Psalm (G. Reed), Tournai (S. Donoghue), Emancipator (A. Bray), Gold Tor (M. Beary), Corbally Queen (C. Richards), Ballyshee g. (A. Berry), Silver Clarion (K. Robertson), Night Bell (E. Forsyth), White Slave (J. Sirett), Lembelle (S. Smith). Off 4.6. (Winner trained by Cottrill.)

Betting—5 to 4 on CHIVALRESQUE, 5 to 2 agst. Cubley, 100 to 8 each Don Patrick, Gold Tor and Corbally Queen, 20 to 1 Tournai, 33 to 1 any other.

Tote dividend (2/- stake)—Win, 3/3; places, 2/6, 14/-, 3/6. Total win pool, 8,411 units; place pool, 8,108 units.

Won by four lengths; two lengths. Gold Tor was fourth and Emancipator last.

4.30—**COUNTY MODERATE PLATE** of 100 sovs. 1 m.

Mr. R. Bray's b. h. STILL FREE, by Bachelor's Craft, dam by Dumbarton Castle, a, 8-12 F. Fox 1
Mrs. A. R. Anderson's TIDENHAM, 5, 8-2 C. Richards 2
Mr. J. A. Dewar's MRS. SIDDONS, 3, 7-10 W. Haig 3

Also ran—Polydross (A. Burns), Ashlar (F. Hullah), Mostelle (F. Barthal), Knowle Lady (S. Mary Tyro (H. Gunn), Loutres (R. Harman), Swynford Lass (I. Martin), Nitida (F. Sharpe), Vanilla (H. Whitehouse). Off 4.32. (Winner trained by H. Powney.)

Betting—5 to 4 agst. STILL FREE, 6 to 1 each Mary Toye and Swynford Lass, 8 to 1 each Mostelle and Mrs. Siddons, 10 to 1 Vanilla, 20 to 1 any other.

Tote dividend (2/- stake)—Win, 5/-; places, 2/9, 13/3, 11/9. Total win pool, 4,174 units; place pool, 5,981 units.

Won by three lengths; one and a half lengths. Mary Toye was fourth and Swynford Lass last.

OFFICIAL SCRATCHINGS.

Epsom Derby—Bulldog, at 10 p.m. Monday.
Coronation Cup, Epsom—Equerry II., at 9 a.m. yesterday.

EPSOM MEETING.

Juvenile Selling Plate—Jane Seymour, Ladies' Chain.
Ranmore Selling Plate—Charles Quint.
Mickleham Selling Plate—Jane Seymour.
Woodcote Stakes—Sailor's Knot.

AYR MEETING.

Montrose Handicap—Ethelwulf.
Stewards' Selling Handicap—Sunny Bar.
Montgomerie Handicap—Africorn, Wild Wark.
Ayr engagement—B.H.P.

ASCOT MEETING.

Queen Mary Stakes—Lady Herodene.
New Stakes—Grandulf.
Coronation and Jersey Stakes—Swynford Lass.

MISCELLANEOUS.

Tadcaster Maiden Stakes, York, and Longleat Stakes, Salisbury—Nick of Time.
Salisbury Stakes—Craignish.
Scurry High-Weight Handicap, Doncaster—Friar's Song.
Fullarton Selling Handicap, Bogside—Melgo.
King Cole Handicap, Manchester—Burwarton.
Ford Manor Welter Handicap, Lingfield—Lacock.
Bogside engagements—B.H.P.
All engagements—Alias, Sir Janah, Senlac, Star Eagle (dead), April (dead), Marinero.
Longton Hunters' Steeplechase, Uttoxeter—Middle Ages.

BOXING.

BAN ON CHRISTNER REMOVED.

CAN NOW MEET CARNERA.

DAYTON, OHIO, Tuesday.

The ban on K. O. Christner, Nebraska-American, was lifted by the National Boxing Association yesterday, and he will thus be able to fight Carnera at Detroit on June 3. Mr. Stanley Isaacs, President of the Commission, said that although Carnera was also under suspension, he would be allowed to meet Christner, as the sanction for the fight was granted by the Michigan Commission before Carnera was suspended. Mr. Isaacs made it clear that the ban on Carnera would remain in force after the bout.

DUBLIN UNIVERSITY CHAMPIONSHIPS.

The Dublin University Boxing Club annual senior championships will take place at the Gymnasium, Trinity College, to-night. The programme will include bouts in seven weights, and will begin at 8 o'clock.

GAELIC GAMES.

INTER-DRAPERY COMPETITION.

TODD, BURNS..... 5-2 PIM'S..... 3-3

Last evening, at Croke Park, Pim Bros. (holders) suffered their first defeat in this year's Inter-Drapery Competition, when, after a high-scoring game, Todd, Burns beat them by five points (17 to 12). Todds' had an interval lead of four points, which early in the second half they lost but near the end rushed through two goals and two points, thus winning a victory which was deserved on the general run of the play.

ANGLING.

THE ERNE AND LOUGH ERNE.

Salmon fishing was rather late in opening this season. About a score of fish were obtained in the past fortnight, among the successful anglers being Sir G. May, who had several fish, heaviest 21lb., and Mr. F. A. Caffrey, who had half a dozen up to 24lb. The "Green Drake" is now well up on Lough Erne, and good trout fishing is being had by dappers of the sucenient May fly.

SWIMMING.

EMERALD RECHABITE S.C.—All members are requested to be present at Tara Street Baths tonight (Wednesday), when club competitions will take place—young ladies at 8 o'clock, men and boys at 9.15.

LAWN TENNIS
BELFAST BOAT CLUB TOURNAMENT
ULSTER CHAMPIONSHIPS.
Usual Handicap Events.
9th to 14th JUNE, 1930.
Entries Close Saturday, May 31st.
Entry forms from:
A. V. L. JOHNSTONE,
Belfast Boat Club, Stranmillis, Belfast.

GOLF.

THE IRISH LADIES' CHAMPIONSHIP.

OPENING MATCHES AT PORTMARNOCK.

HOLDER IN THE THIRD ROUND.

(By Our Special Correspondent.)

The first two rounds of the Irish Ladies' Championship, which were played off at Portmarnock yesterday, provided large and keenly interested galleries with a most interesting day's golf. There were four scratchings, so that we had forty-one matches. An analysis of the results reveals that one went to the nineteenth, where Mrs. Miley beat Miss Hume, nine finished on the last green, five at the seventeenth and six one hole further out; so that the majority can be correctly described as excellent matches. It was a perfectly delightful day, with just enough wind to temper the heat, which would otherwise have been most trying on the competitors.

Those of us who had seen Miss Iris Taylor fighting it out so bravely with Mrs. Harry Hall in the final last year at Rosapenna expected her to get through a few rounds on this occasion, but she was beaten three and two in the first match by Miss Hirsch, of Armagh, who thus brought off what was, perhaps, the only surprise of the day. As remarked, there were many close matches, and the holder figured in one of them. In the morning round Mrs. Hall was hard pressed by Mrs. Olga Keith, of Addington, who was beaten only on the sixteenth green; but for her victory over Miss Tynte she had to go even further, as it was only when she holed her putt for a five on the home green that she passed into the third round.

MRS. WALKER BROUGHT TO THE 18th.

Mrs. Walker, the winner of the scratch score on Monday with the capital gound of 81, had a bye into the second round, and her opponent in the next was Mrs. Franklin, of Kingstown, who in the forenoon had played skilful golf to overcome Mrs. Cashel by five and four. It was Mrs. Walker's first championship, and she began very nervously. She was stopped all the way to the first hole on the left, and she lost it to a six. It was only by her opponent incurring a penalty stroke by having to lift out of a rabbit scrape going to the third that Mrs. Walker won that hole in five, and she played the fourth so badly that she required a seven. From the hills on the left of the fifth she was overstrong when trying to play short, and was again in the sand; so that she was then two holes to the bad. Playing the eighth she was three down, but then she began to hit them, and took the eighth, ninth and tenth. Mrs. Franklin was putting with confidence and boldness, and the match proceeded to the seventeenth, with Mrs. Walker then dormy. She apparently had a great chance of finishing there, but Mrs. Franklin calmly holed out a big putt for the win, and they went to the last green. Mrs. Walker's second—a brassey—was a grand shot. It pulled up just short of the green, and she secured the half in five, which gave her victory. The manner in which the winner played the last nine suggested that her earlier lapses were only temporary. Her two shots to the home hole showed her to be a very fine wooden club player, indeed; while her steadiness in approaching on the outward half exercised her from a difficult situation more than once.

THE HOLDER ALSO GOES TO THE HOME GREEN.

I watched Mrs. Hall for a few holes in the morning against Mrs. Olga Keith. She did not play convincing golf for the first four, a six halving the first, while she was so badly bunkered twice to the fourth off her drive and third that she gave up the hole after playing her fifth, and not getting over the second spell of trouble. But suddenly she came on to her game, and turned with a lead of two holes. But Mrs. Keith had cut her losses at the twelfth, where she was down in two. The holder then got going again, and, following a win in six at the thirteenth, she had a four at the fourteenth. A three followed, and the next hole being halved Mrs. Hall won by three and two. Her match with Miss Tynte developed into even a sterner struggle. They was never much between them on the way out; but the Foxrock lady was in the apparently comfortable position of three up with four to play. Miss Tynte, however, took three holes, and they went on to the last green, where the holder survived a ding-dong match.

The defeat of Miss Taylor was brought about principally by her weakness with the second and succeeding shots. She was driving splendidly, but after that it was evident she was not playing her usual game, and she went down beaten by three and two by Miss Hirsch. Miss Daisy Ferguson had a one-sided win in the second round over Mrs. Berkeley Quill, the margin being six and five; and another of the younger school, Miss Latchford, of Tralee, played such excellent golf against Mrs. Madill, and putted so accurately, that she allowed the Hermitage lady to win only two holes—the fourth in four and the twelfth in two. She could scarcely have won them.

VICTORIES FOR THE ISLAND.

The Misses Patricia and June Jameson likewise put up capital golf against their opponents for big marginal successes, and some of the best golf of the day was played by Mrs. J. F. Jameson in her two matches. She had as opponent in the first round a strong player in Mrs. Marks, who entered from the Dunmurry Club, and she won it by four and two, Mrs. Marks having a bad time in the bunkers or in the rough. In her second game with Mrs. Morgan the win was gained by six and four. Mrs. Jameson was not hitting as long a ball as Mrs. Marks with the wooden clubs, but she has not often played as well in this championship, being seldom off the line and hitting the ball truly.

It was a keen match which Mrs. King and Miss Blake were engaged in, and which went to the seventeenth. Two up going to the seventh, Miss Blake had lost her advantage at the turn, but Mrs. King could not shake off her young rival, who could not secure the lead for which she played so hard and well, and it was only by holing a long putt at the seventeenth that Miss Blake passed on. Other members of the Hermitage club who got through were Mrs. Messervy, Mrs. M'Intyre and Miss Pentony, while Miss Hickey put up a right good game against Miss Peggy Gardiner to the seventeenth, which she lost to a four. Miss Fentony, who uses long and heavy wooden clubs for one so young, after defeating Miss D. Dalton 5 and 4, was paired with Miss Owen, of Greystones. They did not play at all badly on the way out, but each had a couple of sixes, and turned all square. Neither golfed as well on the return half, but at the fourteenth Miss Pentony took a two holes lead, and went from that to victory by three and one, finishing with a four.

A LUCKY APPROACH.

A former holder of the title, Miss M'Loughlin, got through a close match with Miss Drury, who was in a two holes lead at the third, but lost them at the seventh. They started for home with the Kingstown player a couple of holes to the good. Miss Drury had one of the scarce twos at the twelfth, but going to the seventeenth Miss M'Loughlin was one up, and getting down in five she clinched matters. The Kingstown club was also well represented by Mrs. E. L. Kidd, who had two good wins over Miss Alice Gardiner and Miss Joan Mitchell, and she was supported by Mrs. Bethel Solomons, who beat Mrs. Barr in a very tight match on the last green.

Sound golf brought Mrs. Henshaw, of Foxrock, a five and four victory over Miss Conry, of Sutton. In the morning Mrs. Dwyer, of Cork, won her match with Mrs. Harry Brown a long way out, but on the same green she was beaten by Miss Fitzgibbon, of Greystones, and by the same margin (five and four). Miss M'Davitt holed her approach to the sixteenth in her match with Mrs. B. T. O'Reilly, although so did not play the hole as well as her opponent. She was then all square, but she surrendered the seventeenth and won on the last green. Mrs. Cuthell and Mrs. Cramsie are still in, and playing steadily; and Mrs. Babington, of Milltown, was altogether too powerful for Miss Moore of the same club.

FIRST ROUND.

Mrs. Kidd (Kingstown) beat Miss Alice Gardiner (Killymoon), 8 and 6.
Mrs. J. B. Walker (Berkshire) w.o.; Mrs. L. Foley (Camberley Heath) scr.
Mrs. Franklin (Kingstown) beat Mrs. F. U. Cashel (Greystones), 5 and 4.
Mrs. C. F. Hughes and Mrs. F. Fitzsimon 0
Mrs. J. A. McMenamin and Mrs. P. M. O'Hegan 1
Mrs. L. Leach and Mrs. L. M. Brady 0
Total 2

Mrs. Walker beat Mrs. Franklin, 1 up.
Mrs. Hall beat Miss Tynte, 1 up.
Miss Pentony beat Miss Owen, 3 and 1.
Mrs. Jameson beat Mrs. Morgan, 6 and 4.
Miss Fitzgibbon beat Mrs. Dwyer, 5 and 4.
Mrs. Huet beat Mrs. Miley, 5 and 3.
Miss M. M'Devitt (Castlerock) beat Mrs. B. T. O'Reilly (Foxrock), 1 up.
Mrs. Messervy (Hermitage) beat Mrs. J. D. Fitzgerald (Foxrock), 4 and 3.
Miss Peggy Gardiner (Killymoon) beat Miss J. T. Hickey (Hermitage), 2 and 1.
Mrs. M'Intyre (Hermitage) beat Miss M. Murphy (Hermitage), 6 and 5.
Miss Eileen Murdock (Co. Louth) w.o.; Miss Betty Gardiner (Killymoon), scr.
Miss Daisy Fergusson (Royal Co. Down) beat Mrs. Berkley Quill (Banchory), 6 and 5.
Mrs. Cuthell (Royal Portrush) beat Mrs. T. O'Hara (Co. Sligo), 2 up.
Mrs. H. F. Clarke (Royal Portrush) w.o.; Mrs. Williams (Tullamore), scr.
Mrs. Babington (Milltown) beat Miss Moore (Milltown), 6 and 4.
Miss Latchford (Tralee) beat Mrs. D. G. Madill (Hermitage), 5 and 4.
Miss P. Jameson (Island) beat Miss Moira Egan (Tullamore), 5 and 4.
Miss J. Jameson (Island) beat Mrs. John Duncan (Co. Sligo), 7 and 5.
Miss S. Cuthell (Royal Portrush) beat Mrs. J. Coburn (Sutton), 6 and 4.

THE AMATEUR TITLE.

PROMINENT AMERICANS DEFEATED.

ANOTHER GOOD DAY FOR IRISH PLAYERS.

ST. ANDREWS, Tuesday.

The American forces competing for the Amateur Golf Championship lost two of their number during the second day's play in the competition here to-day, Dr. Oscar Willing, the redoubtable Californian and veteran of the trans-Atlantic side, and Donald Moe, the youngest member of the team, had to submit to defeat. Their victors belong to the young brigade, William Spark, the twenty-two-year-old golfer from Montrose, who was making his first try in the championship, disposing of Dr. Willing, and Rex Hartley defeating the youthful New Yorker, Moe. The second round was completed, and twenty-four of the sixty-four ties in the third round played, and the Americans, who did not have a match were Mr. Bobby Jones, the American open champion, and Harry Johnston, the American amateur champion. The surviving Americans, six in number, are well distributed in the draw, but on the day's play British confidence took a notable rise following the excellent showing many of the comparatively unknown players made.

Hartley did not make a bright start, for he duffed his second shot, and the ball did not travel many yards. He played three before he crossed the burn, and Moe won the hole in four. The match was squared at the second, but Hartley was one up at the turn. He became two up at the tenth, and was still two up at the twelfth. For the four holes which it took to finish the match the golf was not good, but Hartley held the measure of his rival, and seemed to play to keep inside him.

After the defeat of Dr. Willing came a surprise, Dale Bourn, the English champion, being outplayed by Douglas Fiddian. Bourn took the lead at the third, but Fiddian started a streak of fireworks at the sixth. He did the next six holes in 3, 4, 3, 4, 4, 2, and was 2 up at the eleventh. Bourn got a hole back at the fifteenth, but Fiddian won the sixteenth to become dormie two, and a half at the seventeenth provided the young golfer with an unlooked-for success.

Roger Wethered, the British captain, was at the top of his form against R. D. Mathieson, who had an unfortunate start, losing the first and second holes, and he was three down at the fifth, but had Wethered back to two at the tenth. The British captain, however, was playing too good for his rival, and was one over fours at the sixteenth hole, where the match ended.

Several players drove the last green—a distance of 364 yards—and the mightiest swipe of the day was by J. Stout, whose drive actually ran as far as the wooden railings behind the first tee. In 1892 Edward Blackwell, driving from the eighteenth tee, struck the steps leadink to the clubhouse. Stout's shot was even longer, and was estimated at 380 yards.

Ireland had another good day, wins being registered by R. Simcox, Captain Martin, Major Hezlet, J. D. MacCormack, and D. E. Soulby. H. M. Cairnes, the captain of the Portmarnock club, who is only recovering from influenza, did not take his place when called upon to meet Roland Mackenzie, the American, and F. P. McConnell and Colonel H. Boyd passed out.

Captain Martin again produced some fine golf to dispose of J. S. F. Morrison, the Sunningdale golfer and former Sunderland and Corinthian footballer, by 6 and 5. Martin was never in any difficulties, and, taking the lead at the first, arrived at the turn with a three holes' advantage. He increased it to four at the eleventh, and the match ended shortly afterwards.

CORK GOLFER'S SPEEDY WORK.

Redmond Simcox (Douglas) finished his third round match in a little over an hour against F. S. Withers, a Birmingham golfer. The latter failed to win a hole, and the Irish player, out in 38, stood six up. Simcox played steady golf, and he was never pressed enough to produce anything brilliant; he outplayed his opponent, and won the easiest of matches.

Dr. J. D. MacCormack, of Hermitage, had an easy passage into the third round by defeating Tom Burrell, a former Scottish champion, by five and four. MacCormack seldom made a mistake, and, despite two 5's on the outward half, stood two up at the 9th. He got a grand three at the 11th after winning the 10th rather easily, and the end came quickly afterwards. The Irishman hit a long ball throughout, and his putting was deadly accurate on the fast greens.

A CLOSE CALL FOR MAJOR HEZLET.

Major Hezlet had a narrow escape from defeat in his second round match with E. C. Millard, of Royal Wimbledon. Hezlet was outdriven at many of the holes, and at the ninth, which the Irishman reached in 37, the game was all-square. Millard drove the twelfth green, a distance of 314 yards, and won it, but he missed a chance at the fourteenth by taking three putts. At the sixteenth Millard was out of bounds from the tee, and for the first time Hezlet had the lead. The seventeenth was halved, and at the home hole both played poorly, but a half in five gave Hezlet a win by one up.

COLONEL BOYD'S GREAT FIGHT.

Colonel H. A. Boyd (Portmarnock) went out against Nelson Smith, runner-up in the championship last year. Boyd made a great fight of it. He was five down at the ninth, but a recovery of his best form enabled him to take the tenth, eleventh and twelfth. Now he was only two down, and looked like getting on level terms. Smith, however, placed his iron shots close to the pin at the remaining holes, and so accurate was his play that Boyd was defeated on the sixteenth green.

FRANK McCONNELL OUT OF FORM.

D. E. Soulby (Fortwilliam) was fully extended in the second round by H. le Fleming Shepherd, a London golfer, but he generally had the better of the game on the greens, and with his aluminium putter holed long putts on several. Shepherd won the first, but Soulby squared at the fifth. A struggle for the lead followed, and at the ninth the match was all square. Soulby, however, played masterly approaches late in the game, and after being dormy one won at last hole with a long putt.

Frank McConnell was beaten in the third round by F. C. Stevens (America), but he did not play his best golf. He was down most of the way, and turned one down. After a half at the tenth he lost a string of holes, to be beaten at the fifteenth.

Results:—

SECOND ROUND.

J. McCredie (Mortonhall) beat H. C. Davis (Salem, U.S.A.)—6 and 5.
F. Sweeny (Addington) beat J. Beck (Sundridge Park)—6 and 3.
S. Chesterton (Royal Mid-Surrey) beat J. Inglis (Royal Calcutta)—2 up.

FINANCIAL NEWS AND NOTES

TONE AND COMMENT.

DUBLIN FLUCTUATING.

"IMP" TOBACCOS WEAK.

There were moderate fluctuations in prices all over the Stock Markets yesterday, but the volume of dealing proved unsatisfactory almost without exception, as orders were few and far between. Imperial Tobaccos turned decidedly easier in a small market, and even Guinness Shares tended to ease, despite solid trade prospects. Government National Loans were all bid for, but very little change was recorded. British Funds were busy, and where altered show improvements. Dublin Corporation New Stock £50 10s. paid) eased to ¼ discount on the 95½ issue price. An improved price was paid and bid for National Banks. Northern Bank "A" Shares were bid up to 120s., a rise of 5s. 3d. a share, without securing any shares. British and Irish Steam Pref. remain in request. Guinness Ord. were a few pence easier. Cables, etc., closed steadier. Rails were more inclined to mark time in most cases, but where altered the slight movements were adverse. London, Midland and Scottish quoted 49¼. Dublin United Tram was on sale, and lost the rally recorded the previous day. Parent Trust Pref. fell back a few pence. A. Armstrong Pref., recently bid for, rallied from 5s. to 9s. in an idle market. Textiles and Countaulds were dull and idle. Chemicals slightly varied. Lever Bros. issues and Unilevers Ord. were firmer. Oils were wanted. Rolls Royce fell away to 42s. 6d., and Unilever New, with 15s. paid, gave way to 2s. discount.

LONDON QUIET.

BRITISH FUNDS APPRECIATE.

Quiet conditions prevailed in the majority of sections of the London Stock Markets yesterday, and as a consequence a number of dull spots became apparent. Underwriting was in progress for an issue of £800,000 by the Southern Electric Company, bearing interest at 5 per cent. Despite a tightening up of money rates, British funds again displayed a firm appearance. War Loan 4 per cent. and Conversion Loan 5 per cent. each finished ¼ harder, while Local Loans rose ½ to 65¼. Little of interest transpired among foreign Government stocks. Home Railways remained out of favour and several of the leaders were marked the turn lower. Among Colonial and Foreign Railways "Leos" experienced a further sharp set back, the closing rate being a further 2 points lower. Cordoba Centrals, United Havana, and Central Argentines were also all substantially lower, while the Buenos Ayres issues reacted following the forward movement of Monday. The Industrial Sections attracted but scanty support, and irregular conditions prevailed.

DUBLIN BUSINESS DONE.

FUNDS BETTER. BANKS FIRM. TEXTILES NEGLECTED. PARENT TRUSTS DULL. LIGHT DEALING GENERAL.

Government National 5 p.c. Loan rose ¼ to 101¼, while ditto 5 p.c. Second Loan repeated 100⅝, and Land Bonds 93.

In British Funds, War Loan 4½ p.c. rose ⅛ to 97⅞, and Funding 4 p.c. Loan ⅞ to 90½, while Consols repeated 55⅛. War Loan 5 p.c. 1019, and Conversion 3½ p.c. 78⅛.

In Banks, National rose 6d. to 48s., but Munsters eased ⅛ to 6⅛. Northern "A" were called 120s. bid against 114s. 9d., the last price.

In Breweries, etc., Guinness Ord. eased 3d. to 107s. 10½d., and the Pref. repeated 11⅛.

British and Irish Steam Pref. repeated 15s. 4½d.

Cables, etc., Pref. repeated 93½.

In Rails, Great Northern repeated 29, and the Debs. fell ¼ to 68. Great Southern repeated 19½, and the Debs. 64, but the Guaranteed fell ⅛ to 52⅜, after opening at 52½.

In Trams Dublin United Ord. fell 6d. to 53s. 6d.

In Financial Trusts Parent. Pref. fell 3d. to 5s. 6d.

Gas, Bakery, and Drapery Shares were neglected.

Among Commercial and Industrial Shares, A. Armstrong Pref. rose from 5s. to 9s. British-American Tobacco fell 3d. to 112s. 6d., Imperials 1s. 6d. to 98s., 97s. 9d., and Courtauld Pref. 6d. to 18s. 10½d. Imperial Chemicals rallied 1½d. to 24s. 4½d., but Deferred fell 1½d. to 7s. 6d. *Independent* Newspaper Pref. again quoted 20s. Lever Bros. 7 p.c. Pref. improved 1½d. to 24s., the 20 p.c. (5s. shares) Preferred Ord. 1s. to 14s. 4½d.; Unilever Ord. 3d. to 62s. 6d. Vickers eased 1½d. to 7s.. Anglo-Persian Oil Pref. realised 26s. 4½d., and Shell Transports rose 3d. to 97s. 6d.

Other business in Bovrils at 24s. 6d., the Deferred at 40s. 9d., Dublin Corporation New (£50 10s. paid) at ¼ discount, Leyland Motors at 75s., Rolls Royce at 42s. 6d., Underground Electric at 23s. 9d., and Unilever New at 2s. discount.

OFFICIAL QUOTATIONS.

Nat. Loan...(101) 101¼ | Parent Pref....(5) 5/6
Second Ln..(100½) 100½ | B.A.T.....(112/9) 112/6
Land Bonds.....(93) 93 | Courtaulds Pref..18/10½
Conv. Loan...(98¼) 98¼ | Chem. Ord...(23/4) 24/4
4½% War Ln.(97⅛) 97⅛ | Do. Def.....(7/4½) 7/6
5% War Loan ..... | Imp. Tobac.(99⅜) 98/
(101¼) 101⅞ | (97/9) 97/9
Funding Ln.(89¼) 90⅛ | Independent Pref.
Conver. Loan..(78¼) 78½ | (20/-) 20/-
Mun. & Lein. Bank...6½ | Lever 7% ..(23/10½) 24/
National ....(47/6) 48/ | Do. 20% Pref. Ord.
Northern ..... | (13/4½) 13/4½
(114/9) 120/b | Unilever .....(62/3) 62/6
Guinness ..... | Vickers .....(7/14) 7/-
(108/14) 107/10½ | Anglo-Persian 1st Pf.
Do. Pref.(11/4) 11/4 | (24/-) 24/-
B. & I. Pref. | Shells .....(97/3) 97/6
(15/4½) 15/4½
Cables Pref....(93½) 93½ | Bovril Ord. 24/6
G.N. Rlwys.....(28) 28 | Do. Def. 40/9
Do. Deb.....(68½) 68 | Dub. New 5% (p. pd.)
Gt. Southn.....(19½) 19½ | ½ dis.
Do. Guar.(52½) 52½ ½ | Leyland Motors 75/-
Do. Deb.....(64) 64 | Rolls Royce 42/6
I. M. S. Ord. .....49½ | Underground Ord. 23/9
Dub. Trams..(54½) 53/6 | Unilever New (15/- pd.)
Armstrong (A.) Pref. | 13/-
.....(5/-) 9/- |

* Odd lot. ‡ asked, b bid, c cash.
(Last business done given in parentheses.)

IRISH BANKS' RATE.

Irish Banks' Rate (May 1, 1930)... 4 %
Loans on Government Stocks transferred ..... 3 %
Deposits 1½%
The rates in the foregoing table are subject to variation.

STOCK EXCHANGE SETTLEMENTS.

Contango	June 2 June 23
Ticket	June 3 June 24
Intermediate	June 4 June 25
Account day	June 5 June 26

BELFAST.

Belfast Exchange steady. War Fives changed hands at 102, 102⅛; Conversion 3½ per cent., 78¾; Guaranteed Bonds (small), 95½; Ulster Loan, 81½. Some small lots of Northern Bank "A" shares fetched 6s. and a small lot of Westminster, fully paid, was recorded at 51s. 1½d. for a transaction on Monday. A bargain in Great Northern Railway on Monday at 29 was recorded. Bernard Hughes Ordinary was done at 35s. 3d., Dunvilles 10½, British-American Tobaccos 112s. 3d., Imperial Tobaccos 98s. 1½d. twice. A small lot of Dunlops was done at 12s. 9d., and a round lot at 12s. 7½d. Vickers Ordinary 7s., Imperial Chemical 24s. 4½d., and a small lot 24s. 3d. Belfast Water new, partly paid, 19, and fully paid, 99½ and 99⅝.

PROVINCIAL EXCHANGES.

MANCHESTER.—Textiles have been a dull market. Bleachers lower. Bleachers, 17/3-17/6; Calicos, 10/-11/-; Dyers, 22/6-23/-; cottons, 37/-38/6; Spinners, 21/6-22/-; "Slubbers," 5/3/5; Coats, 61/6-62/-; Velvets, 19/9-20/-; Courtaulds 45/9-46/3; Dunlops, 12/9-13/-; Turner and Newall, 70/-70/6; Dobson and Barlow, 9/-10/-; Nuera Silk, 2/-; Defd. 2/6.

BIRMINGHAM.—Motor Shares inclined to react. Guys subsided. Leylands and Austins fell back. S.T.D. firm. Lucas easier. Dunlops dull. Austins, 53/3-de. Prefs. 13/3; Bluemels, 35/3; Components, 11/6; Brenns, 43/9; Enfields, 24/9; Guys, 27/-; Rumbos, 17/7½; Leyland, 74/-; Lucas, 75/9; Maudsley, 18/9; Napier, 12/6; Rolls, 43/-; Rover, 9/-; Singer, 29/9; S.T.D., 5/-; Standard, 14/-; Triumph, 19/-; Dunlops, 12/9.

SHIPPING NEWS
(FROM LLOYD'S.)

HOME ARRIVALS AND SAILINGS.

Clive, from Limerick, arrived Swansea May 25th.

Lady Emerald, from Dublin, arrived Plymouth May 26th.

Bronzite, from Dublin, arrived Newport May 25th.

Clew Bay, from Cork, arrived Newport May 25th.

Lady Emerald, bound East, passed Prawle Point May 26th.

Eskdene, from Belfast, arrived Burntisland May 25th.

Culmneach, from Limerick, arrived Llanelly May 25th.

Orlock Head, Bumburg for Dublin, passed Lizard May 26th.

Kerrymore, for Warrenpoint, left Liverpool May 25th.

Fairland, for Sligo, left Liverpool May 26th.

Prins Kund, from Limerick, arrived Port Talbot May 26th.

The Monarch, from Cork, arrived Shields May 27th.

FOREIGN ARRIVALS AND SAILINGS.

Araluc, for Liverpool via Queenstown, left Boston May 25th.

Baltic, from Liverpool via Queenstown, arrived New York May 26th.

Adhiga Marina, for Belfast, left St. Vincent (C.V.) May 26th.

Queen Eleanor, from New York, arrived Calais May 25th, and proceeded May 26th for Chile.

DUBLIN SHIPPING REPORT.

Barometer at 8 p.m.—29.80.
Wind and Weather—S.W. wind, light breeze; fine.
Coastwise Arrivals—Lady Connaught, from Rivers pool, with passengers and goods; Slieve Donard, Silvermore, from Holyhead, with goods; Lady Wicklow, from Manchester, with goods; Clarisland, from Manchester, with supplies; St. Fintan, Glencullen, from Ardrossan, with coals; Silverfield, St. Keunith, from Garston, with coals; Cairngorm, from Ayr, with coals; Ita, from Whitehaven, with coals; Hematite, from Glasgow, with coals; Bronzite, from Newport, with coals.

INDUSTRIAL MARKET.

ANOTHER INACTIVE SESSION.

MOVEMENTS IRREGULAR.

Business showed no signs of broadening in the Industrial market yesterday. Apart from Radio Corporations, which finished a firm spot at 5⅝, the trans-Atlantic favourites developed an easier trend in response to Wall street advices. Changes on balance, however, did not amount to much.

Columbia Graphophones dipped at the opening to 5⅜, rallied later to 5⅝, eventually closing with a net decline of ⅛ at 5⅜. H.M.V.'s lost the turn at 4⅞. Cables and Wireless proved rather undecided, though closing steady.

Coal and Engineering descriptions moved within narrow limits. Electricals were fairly well maintained on the whole.

Little disposition was seen to give fresh support to the Brewery leaders, and as a result prices tended toward lower levels. Guinness slipped away to 107s. 9d., Ind Coope to 66s., Distillers to 69s. 6d., Watney Defd. to 61s., Allsopps to 28s., and Brewers and Distillers of Vancouver to 6s.

Tobaccos were also allowed to droop, noticeably Carreras, the "A" shares dwindling to 8⅜.

Rayons and Textiles proved undecided in their movements. American Celanese Common stiffened to 5, but Courtaulds sagged further to 2⅞. British Celanese Ord. remained dull at 3s. 6d.

There was hardly sufficient business about to really test quotation in the Textile section, where Calico Printers Preference came on offer at 10s.

In anticipation of favourable developments, Maypole Deferred again met with support, and gained the turn at 5s. 6d. Unilevers still lacked interest and shed ⅛ to 3⅛. Panking and Insurance descriptions ruled quietly firm.

Among Shipping issues, Argentine Navigation weakened 6d. to 19s., and P. and O. Deferred came back 3d. to 45s. 3d.

Following the publication of the full report, James Finlay Ordinaries met with moderate support, and finished fractionally better at 47⅞. Goodliss Wall Ordinaries were again in request, and moved up 2s. 6d. to 74s. 6d.; while Lewis Bergers also proved an active spot, being dealt in up to 47s. 6d. The names of the two companies are being linked with regard to developments in the near future.

Swedish Match continued to find buyers, and hardened ¼ further to 16½; but Kreuger and Toll reacted to 30½. United Molasses had a firmer appearance around 3⅛. Imperial Chemicals at 24s. 3d. and Dunlops at 12s. 9d. both closed the turn lower. The publication of the report caused a set-back of 9d. in British Oil and Cake to 31s. 3d.

RECENT ISSUE DEALINGS.

Phillips Lamps were marked down 9d. to 65s. 9d. Tate and Lyle Debentures were bought around 102⅜ in small numbers, but there was otherwise little of interest to note in this section.

OIL SHARES UNCHANGED.

From the point of view of the volume of transactions conditions in the Oil share market remained much the same as on Monday. Scarcely any demand existed for either the leaders or the more speculative favourites, and it was for this reason rather than selling pressure in any direction that prices developed an easier tendency. At the close movements were generally adverse to holders, the majority of the leaders finishing easier.

RUBBER SHARES STEADY.

Despite a further set-back in commodity quotations, firmer conditions ruled in the Rubber Share Market, and several appreciable improvements were scored at the close. Quiet and rather easier conditions ruled in the commodity section. Spot and June realised only 6¾d. per lb., while July to September fetched 7d. per lb. and October to December 7⅛d. per lb.

DEALINGS IN LONDON MARKET.

The following dealings among active Stocks and Shares were "marked" in London yesterday:—

Consols—55⅝, ⅜, ⅛, ⅜, ⅛, ⅛, ½. **Conversion Loan**—90 16, ⅛, ⅝, ¼, ⅜. **Funding Loan**—90 16, ⅛, ⅝, ¼, ⅜. **Conversion Loan 3½ p.c.**—78⅜, ⅛, ½, ⅝, ⅞, ⅝. **Conversion Loan 4½ p.c.** (x.d.)—97⅞, ⅛, ¼, ⅜, ½, ⅝, ⅞, ⅝. **War Loan 5 p.c.**—103⅝, ⅜, ½, ⅝, ⅞, ⅝. **do. 4½ p.c. Consols**—88⅝, ⅛, ¼, ⅜, ½, ⅝, ¾, ⅞, ⅝. **4½ p.c. Treasury Bonds**—101 16, ⅛, ⅜, ⅝, ⅞. **Dublin Loan**—95, ⅜; **do. (part paid)**—80, ⅜. **Australia 5 p.c. Stock**—89¾, ⅞. **Australian Bread**—19, ⅜. **British and Eastern**—13/6. **Alliance Art. Silk**—1/-. **Amalgamated Press**—28/3, 6d. **Anglo-Dutch Rubber**—29/-, 4½d., 6d., 8/9, 9/3. **Associated Cement**—25/-, 1½d. **Associated Newspapers Def.**—27/6, 8/-. **Baird Television**—2/9. **Bovril Def.**—40/4½, 39/9, 10½d. **Brazilian Traction**—51½, ⅜, ⅝, ¼, ⅞, 1⅛, ⅛. **British-American Tobacco**—5⅝, ⅝, 1⅝. **British Celanese**—3/4½, 7½d. **British Match Ord.** (x.d.)—25/7½, 3½d. **British Oil and Cake**—31/3, ⅜. **Buenos Ayres Great Southern**—88, ⅜, ⅛, ⅜, ⅛, ⅞, 84. **Cables and Wireless** "A"—50¼, 49¼, ½, ⅝, ¾, 51¼, 51¼, 49¾; **do.** "B"—22, ¼, ½, ⅝, ¾, ⅞, ⅝. **Canadian Pacific**—214, 12½, 13¾, ⅝, ½, 12½, 13½. **Central Argentine Cons.**—72, ¼, 1½, 2½. **Coats** (x.d.)—61/6. **Cook (St. Paul's) Ord.**—7/4½, 6d., 9d., 10½d. **Courtaulds**—46/3, 9/-, 8/11¾, ⅝, ½, ⅝, ⅞, ⅝. **Crosse and Blackwell**—2/9, 3/-. **Crystalate Gramophone**—3/4½. **Cunard Ord.**—20 7½, 9d., 4½d., 8½d. **"Daily Mail" Trust**—60/7½. **"Daily Mirror" Ord.**—22/6½, 1½d., 9d.; **do. Ord.** (x.d.)—12/6, 10½d., ⅝d., 8½d., 7½d., 9d.; **do. "C" Pref.**—20/-, 10½d.; **do. Plantations**—20/4½, 7½d. **Ford Motors**—75/-, 4/4½. **General Electric**—50/3, 6d.; **do. Debentures**—105. **Grand Central Rubber**—15/-, 3d. **Imperial Chemical Industries**—24/5, 6d., 1½d., 4½d., ⅝d., ⅜d.; **do. Def.**—7/6, 7½d., 9d., 5½d., 4½d., ⅜d., ⅛. **Imperial Tobacco**—98/9, 7½d., 7/9, ⅝d., ⅜d., 1½d. **International Holdings**—6/3, ⅝, ⅜. **International Nickel** (dols.)—34½, ⅝, ⅜, ⅛, ⅝, ⅛. **Invicesk Paper**—7/10½, 8/3, 7/9. **Lever 7 p.c. Pref.**—24/-, 7½d., 9d., 11½d., 7½d. **Lipton Ord.**—4/4½, 6d. **Lister Ord.**—13/3, ⅜. **London, Midland and Scottish Ord.**—48¾, 9, ⅛, ⅜, ⅝, ¾, ⅞. **London and N.E. Pref.Ord.**—27, ½, ¼, ⅜, ⅝. **London Ord.**—28, ⅝, ½, ⅝, ¾, ⅝. **Lyons (J.) and Co. Ord.**—⅝, ¾, 4/4½. **Malayalam Rubber**—23/10½, ⅜. **Marconi Marine**—39/9. **Maypole Def.**—5/5¾, 6d., 3½d. **Metropole Gramophones**—1/-. **Metropolitan Rail**—56, ½, ⅜, ½. **Peruvian Corp. Pref.**—49⅛, ⅝. **Phillips (Godfrey) Ord.**—21/9, 10½d., ½. **Roan Antelope**—25/7½. **Rubber Trust** (x.d.)—32/6, 4½d., 3d., 1½d. **Selfridge Trust**—18/9, 19/4½, 3d. **Southern Rail Pref.Ord.**—71, ⅜, ½, ⅝, ¾, ⅝; **do. Def.Ord.**—30½, ⅜. **Sudan Plantations**—55/-, 4/-, ⅝, ⅜. **Swedish Match "B"**—16, ⅛, ⅜, ⅝, ½, ⅝, ¾, ⅝. **Tobacco Securities Ord.**—130⅞, 7, 8, 10; **do. Def.**—44⅜, 7, 40. **Underground Income Bonds**—111, 10½, 11, ¼, ⅜, ½, ⅝, ¾, ⅝. **Unilever Ord.**—62/6, 2½d., 1/10½; **do. 7 p.c. Cum. Pref.** (x.d.)—23/4½, 6d., 3d.; **do. N.V. Ord.**—56⅜, 6d., 1/3, 6½d. **United Dairies**—31/10½, 9d. **United Diamond Fields of British Guiana**—11/6. **United Molasses**—70, ⅛, 10½d., 6¾d. **United Serdang Rubber**—3/3. **Vickers**—7/-, 10½d., 3d. **Watney Combe Def.**—71/12, 9d., 3½d., 1/-, 60/9, 1/3. **Westminster Bank**—79, 4½, 11, 2d., 6d.

(* Exceptional bargain at special price.)

LATEST CLOSING AND STREET PRICES.

BRITISH FUNDS, ETC.

	Closing.	Rise or fall.
Consols 2½%	55⅛ 55⅜	.....
Do. 4%	88¼ 88¾	.....
War Loan 4½%	97⅛ 98⅛	.....
Do. 5%	101⅜ 102¼	.....
Do. 4%	101¾ 102¼	+ ¼
Funding Loan	89½ 90⅛	.....
Victory Bonds	93½ 94½	.....
3½% Conversion Loan	78¼ 78¾	.....
4½% Conversion Loan	97½ 98⅜	.....
5% Conversion Loan	102¼ 103¼	+ ¼
Irish Land 3¼%	58 60	.....
India 3%	51 54	.....
Do. 3½%	61 64	.....
Do. 4%	82 85	.....
Do. 5½%	100½ 101½	.....
Local Loans	65 63	+ ½
Sudan 5½%	106 108	.....

COLONIAL GOVERNMENT STOCKS.

Australian Com. 5 p.c.	88 91	.....
Do. do. 6 p.c.	98 100	.....
British Columbia 4½ p.c. 1941	93 95	.....
Canada 4 p.c. 1940-60	89 91	.....
Cape 3½ p.c. Cons.	82 84	.....
Ceylon 5 p.c.	104 106	.....
N.S.W. 5 p.c. 1945-65	87 90	.....
Do. 4½ p.c. 1930-40	99 101	.....
New Zealand 5 p.c., 1946	101 103	.....
Nigeria 6 p.c.	110 112	.....
Queensland 5 p.c., 1940-60	85 88	-1
South African 5 p.c., 1935-43	99 101	.....
Do. 6 p.c.	100½ 101½	.....
South Australian 5 p.c., 1932-42	88 91	.....
Do. 6½ p.c.	98 101	.....
Victoria 5 p.c. 1932-42	88 91	.....
Do. 5 p.c., 1945-75	87 90	.....
Western Australian 5 p.c., 1935-45	93 91	.....
Do. 6 p.c., 1930-40	99 102	.....

BANKS.

Anglo-South American	6⅞ 6⅝	.....
Bank of Australasia	11 11½	.....
Bank of England	248 253	.....
Bank of Montreal	62 65	.....
Bank of New South Wales	35½ 37½	.....
Bank of New Zealand	56/0 58/0	.....
Barclay's "A" Shares	7⅞ 8⅛	.....
British Overseas	5/16 5/1⅝	.....
Canadian of Commerce	51½ 54½	.....
Chartered of India	16¾ 17¾	.....
Hong Kong and Shanghai	111 115	.....
Lloyds	62/6 63/6	-0/3
Martins (£1)	7⅝ 7⅝	.....
Midland	9⅛ 9⅝	.....
National Discount "A"	9½ 10	.....
National Provincial (£24 pd.)	13⅝ 13⅞	-⅛
Royal of Canada	60 63*	.....
Standard of South Africa	14⅞ 15⅝	+ ⅛
Union of Australia	10 10⅜	.....
Westminster Bank (£7)	78/9 79/9	.....

FOREIGN BONDS.

M.U.—May 19.

103⅜	Austrian 6 p.c. Guar...	103	105 .....
109½	Belgian 7 p.c.	111½	113½ .....
85¼	Brazil 6½ p.c. S. Eds. '27	86	88 .....
89½	Do. Funding 1908	98	100 .....
76½	Do. 5 p.c. do. 1914	76	78* .....
97¼	Chinese 6 p.c. 1895	97	99* .....
82½	Do. 4½ p.c. 1898	81	83 .....
46	Do. 5 p.c. 1912	45	47 .....
63¼	Do. 5 p.c. Reorg. 1913	63	65 .....
73	Chinese Imp. Ry. 5% Gold	72	75 .....
109½	Czecho-Slovakia Bonds..	109	111 .....
77¼	Egyptian Unified	76	78 -½
20½	French Loan 5 p.c.	20¼	20¾ .....
20⅛	Do. 4 p.c.	20¼	20½ .....
106¼	German 7 p.c.	106	108 + ½
100¾	Do. 5½ p.c.	100½	101 .....
18½	Italian Rentes	17⅞	19½ .....
101½	Japan 4 p.c. 1905	101	102 .....
19	Mexican 5 p.c. '99	17	20 .....
8	Do. 6 p.c. 10-'1 Treas	23	25 .....
10	Peruvian Corporation	8	10 .....
52	Do. Pref.	49	51 .....
95¾	Do. 6 p.c.	95	97 .....
88	Poland 7 p.c. Sterling	87	89 .....
47	Portuguese 3 p.c.	46	48 .....
—	Spanish 4 p.c.	64	66 .....
13	Turkish Unified	11⅝	12¾ -⅛

BRITISH RAILS.

84¾	Great Western	84	85 .....
—	Do. 5 p.c. Pref.	95	97 .....
49⅝	Ldn., Mid. & Scot. Ord.	48½	49½ .....
—	Do. 4 p.c. Pref.	69	71 .....
—	Do. 5 p.c. Red. Pref.	95	98 .....
—	Do. 4 p.c. Red. Pref.	67	69 .....
28⅝	Ldn., North-East. 5 p.c. Pref. Ord.	26½	27½ -⅛
95⅛	Do. Def. Ord.	9⅛	9⅝ .....
—	Do. 4 p.c. 1st Pref..	64½	66½ .....
—	Do. 4 p.c. 2nd Pref..	52	54 .....
66½	Metropolitan	66	67 .....
27⅞	Do. District	26½	27½ -⅛
71⅝	Southern Pref. Ord.	70½	71½ .....
30⅛	Do. Def. Ord.	30	31 .....
—	Do. 5 p.c. Pref.	92	94 .....
22⅞	Underground Elec. (£1)	23⅞	24⅛ .....
108½	Do. Income Bonds...	111½	112½ +1½

COLONIAL AND FOREIGN RAILS.

85½	Antofagasta Ord.	85½	87½ .....
—	Argentine G.W. Ord.	79½	81½ .....
—	Bahia Blanca Guar. Stk.	78	80 .....
91	Buenos Ayres Gt. Sthn	89	89 .....
82½	Buenos Ayres & Pacific	79½	81½ -½
72½	Buenos Ayres and W.	70½	72½ -½
—	Canadian National Guar.	69	71 .....
213⅛	Canadian Pacific	212	215 .....
76	Central Argentine	71	73 -1
70	Do. Def.	64	67 .....
83½	Central Uruguay Ord.	83	85 .....
17	Cordoba Central	14	15 .....
50	Do. 1st Pref.	36	39 -1½
25	Do. 2nd Pref.	18	21 -½
81½	Entre Rios	80	82½ .....
—	Do. 6 p.c. Cum. Pref	92½	94½ .....
—	Grand Trunk 4 p.c. Guar	82	84 .....
—	Do. 4 p.c. Perp. Deb.	81	83 .....
—	Internat. of Cents. Amer	30	32 .....
55½	Leopolding	49½	51½ -2
3	Mexican Rail	2½	3½ .....
8	Do. 4 p.c. Pref.	3	9 .....
4	Do. 4 p.c. 1st Pref.	3	5 .....
187	San Paulo Ord.	186	191 .....
17½	United Havana	15	12 -1½

AMERICAN RAILS.

—	Atchison	233	236 .....
—	Chesapeake	227	232 .....
—	Chicago Milwaukee New	19½	20½ .....
50	Erie	48	50 -1
—	Do. 1st Pref.	65	66 .....
—	New York Central	180	183 -1
—	New York Ontario	12	14 .....
—	Pennsylvania	80	81 .....
117	Southern Common	115	118 .....
—	Southern Pacific	124	127* .....
233	Union Pacific	233	238 -1

BREWERIES AND DISTILLERIES.

27/6	Allsopp £1 Shares	28/0	29/0 .....
67/0	Bass Ratcliff Ord.	66/3	67/9* .....
6/6	Brewers of Vancouver	5/9	6/9 .....
—	City of London Def. (5/-)	11/9	12/9 -0/3
65/6	Conservative	64/6	68/0 .....
68/9	Distillers Ord.	69/0	70/0 -0/6
107/9	Guinness Ord. (£1 units)	107/3	108/4 -0/9
68/3	Hoare and Co.	67/6	69/6 .....
67/0	Ind Coope Ord.	63/6	66/6* -0/9
64/9	South African Breweries	60/6	61/6 -0/6
—	Walker (John) Pref.	23/0	24/0* .....
61/9	Watney, Combe Def.	60/6	61/0 -0/6

ELECTRIC SUPPLY.

27/6	Bournemouth and Poole	56/0	57/6* .....
—	Charing Cross	27/0	28/0 .....
—	Chelsea Ord.	25/6	27/0 .....
34/0	City of	33/6	35/0 .....
47/9	County of London	46/6	47/6 -0/3
—	Lancashire	26/0	27/0 .....
29/0	London Electric	29/0	30/0 .....
40/6	Metropolitan	40/0	41/0 .....
23/0	Newcastle	22/3	23/3 .....
28/0	St. James's	27/6	29/0 .....
—	South London	26/0	28/0 .....
27/0	Westminster	27/3	28/3 +0/3
27/6	Whitehall Inv. Pref.	24/6	25/0 .....

INSURANCE.

18⅛	Alliance £20 (£2 4/- p.)	17¾	18⅞ .....
12⅛	Alliance & G. £5 (£1 5/- paid)	11⅞	12⅞ .....
—	Com. Un. (£2½ paid)	22¼	23¼ .....
12	Eagle Star Ord. £5	11¼	2¼ .....
3⅜	Employers £1 (5/- paid)	3/16	3/18 .....
14½	Gen. Accdt. £5 (£1 p.)	13½	14½ .....
11	Guardian £3 (10/- paid)	10⅝	11¼ .....
27	L. & Lan. Fire £5 (£1 p.)	27	28 -⅛
9⅛	Lon. Ass. £2½ (£1¼ p.)	8⅞	9⅜ -⅛
33	N.B. & Mer. £5 (£1¼ p.)	32¼	33¼ .....
15½	Northern £10 (£1 paid)	14¾	15¾ .....
13	Phœnix £10 (£1 paid)	12⅞	13⅝ + ⅛
14	Do. £1 (£p.)	14	14⅜ + ⅛
22⅝	Prudential	22¼	23¼ .....
—	Do. "B" £1 (4/- p.	1¾	2 .....
6	Royal Exchange	5⅞	6¼ .....
7⅞	Royal Ins. £10 (£2½ p.)	7⅞	8⅛ .....
37¼	Sun Ins. £10 (£2 paid)	37	38 + ⅛
53	Sun Life £10	52	54 .....
6¼	Yorkshire 50/- (10/- p.)	5⅞	6⅜ .....

RON, COAL AND STEEL.

4/10½	Amal. Anthracite	4/9	5/3 .....
0/7½	Armstrong (W. G.)	0/6	0/8 .....
56/0	Babcock Wilcox Ord.	57/6	58/6 .....
17⅞	Baldwins	2/6	2/9 .....
2/6	Brown (John)	2/8	3/3 .....
1/16	Buell Combustion	1/16	1/8 .....
1/7½	Cammell Laird	1/6	1/6 .....
61/3	Cory (William)	60/6	61/6 +0/6
4/3	Dorman Long	4/0	4/6 .....
33/4	International Nickel	34/8	34/8 .....
2/3	Pease and Partners	2/11½	2/7½ +0/1½
—	South Durham Steel	31/16	1/32 .....
24/0	Siemens	23/6	24/6 .....
7/11½	Vickers, Ord.	6/10⅜	7/4½ .....

LAND AND INVESTMENT.

41/0	Argentine Land Invest.	1/8	2 -1/32
20/9	Do. Southern Land	1/16	1/16 .....
—	City San Paulo Impts.	10/3	10/6 -0/4½
16/0	Forestal Land	15/3	16/0 -0/3
4	Hudson's Bay Ord.	3/15/16	3/15/16 .....
1/16	Hyderabad Deccan	1/16	1/4 .....
2/6	Pekin Syndicate	2/3	2/9 .....
1/0	Rio de Janeiro (£1 sh.)	0/10½	1/0½ .....
2/16	Sudan Plantations	2/1/16	2/5/16 .....

NEWSPAPERS.

1/32	Assd. Newspapers Df. (5/-)	1/32	1/32 .....
1/32	Allied News Ord.	1/32	1/32 .....
—	Amal. Press (New)	22/0	23/0 .....
3/16	Daily Mail Trust	3	3/16 .....
21/9	Daily Mirror Ord.(5/- sh.)	21/9	22/3* -0/3
—	Financial Newspapers	18/0	19/0 .....
3/8	Sunday Pictorial Ord.	3	3/16 -1/32

NITRATES.

4⅞	Allanza	4	5 .....
6/6	Lagunas Nitrate	⅛	3/8 .....
9/0	Liverpool Nitrate	8/0	10/0 .....
18/6	New Tamarugal	17/0	19/0 .....
4/0	Rosario	3/9	4/9 .....
8/0	Taranaco Nitrate	7/3	8/3 .....

OILS.

M.U.—May 19.

3/15/32	Anglo-American	3/32	3/35/32 .....
19/0	Anglo-Ecuadorian	18/0	19/0 -0/3
2/1/32	Anglo-Egyptian "B"	2/1/32	2/3/32 .....
4⅛	Anglo-Persian Ord.	4/0 16	4/3/8 -1/32
29/32	Do. 8 p.c. 1st Pref.	28/6	27/3 .....
29/10½	Do. 9 p.c. 2nd Pref.	29/0	30/1 .....
1/16	Apex Trinidad (5/- sh

RECOMMENDED BY DOCTORS

since antimacassars were fashionable

WHEN doctors recommend a tonic, you may be sure that it is worth taking. Ever since Fellows' Syrup was introduced, over sixty years ago, doctors have been recommending patients who suffer from "nerves" to use it. Medical knowledge has shown that, as a remedy for chronic nervous headaches, general debility, and other nervous troubles, it is by far the best tonic. If you suffer from nervous ailments, go straight to Fellows' Syrup. Your appetite will return, your irritability will vanish, and in a few weeks you will be your old self again. 2/5, 3/6 and 6/- from all chemists.

Recommended for

DEBILITY, FATIGUE
NERVOUS AILMENTS
LOSS OF APPETITE
RUN-DOWN CONDITIONS

FELLOWS SYRUP

Recommended by Doctors for over 60 years

INTERNATIONAL LABOUR

THE CONFERENCE AT GENEVA.

The Irish Free State will be represented by the following delegation at the fourteenth session of the International Labour Conference convened by the governing body of the International Labour Office to assemble in Geneva on the 10th day of June, 1930:—

Government Delegates—Mr. Sean Lester, representative of the Irish Free State accredited to the League of Nations; Miss Brighid Stafford, Department of Industry and Commerce.

Delegate, representing the employers of the Free State—Dr. William Lombard Murphy, Chairman *Irish Independent* Newspapers, Ltd.; Director of the Great Southern Railways, Dublin United Tramways and other companies. Past President of the Dublin Chamber of Commerce.

Adviser to the Employers' Delegate—Mr. Braham Sutton, Chairman Cork Employers' Federation, Late Director of Sutton's, Ltd., and Past President of the Cork Chamber of Commerce and Shipping.

Delegate, representing the workpeople of the Free State—Mr. Luke J. Duffy, member of the National Executive of the Irish Trade Union Congress, and General Secretary of the Irish Union Distributive Workers and Clerks.

Adviser to the Workpeople's Delegate—Mr. William O'Brien, member of the National Executive of the Irish Trade Union Congress, and General Secretary of the Irish Transport and General Workers' Union.

The agenda will include the following items:—(1) Hours of work of salaried employés; (2) hours of work in coal mines; (3) forced labour.

THE CHURCH OF IRELAND.

The Rev. H. and Mrs. McClenaghan have been the recipients of a cheque from the united parishes of Dunshaughlin, Ballymaglasson and Ratoath to mark the completion of twenty-five years' residence in the parish.

A quiet day for the clergy of the united diocese was held in Christ Church Cathedral, Dublin, on Monday. The conductor was the Bishop of Plymouth. There was a large number of clergymen present.

The date for the institution of the Rev. J. C. Tyndall to the incumbency of Enniscorthy has been altered to Monday, June 30th, at 3.30 p.m. At the close of the Service a presentation will be made to the late incumbent, the Rev. H. C. Lyster.

A four-day missionary school was held last week in Clonakilty Parish. The following subjects were dealt with:—"The World: Modern Movements and their Meaning" (the Rev. G. S. Emerson); "The Bible: God's Missionary Purpose Revealed" (the Rev. R. H. Cochrane); "The Church: its Growth and Condition of Growth" (the Dean of Cork); "The Parish: Education and Future Plans" (the Rev. J. T. Tuckey).

The Rev. W. C. G. Proctor, curate-assistant of Grangegorman, has accepted the curacy of Christ Church, Leeson Park, rendered vacant by the appointment of the Rev. J. Tyndall to the incumbency of Enniscorthy.

Sunday School examinations will be held in June in the United Diocese of Dublin as follows:—3rd—Lea, St. Peter's, Swords, Maukstown; 4th—Booterstown, Carysfort, Skerries, Clane, Nun's Cross; 5th—Female Orphan House, Kildare, Nurney, Finglas; 6th—Bray, Balbriggan, Rathangan; 10th—Naas, Drumcondra and North Strand; 11th—St. Kevin's, Blessington, St. Jude's; 12th—Sandford, Lucan and Leixlip, Dalkey; 13th—Harold's Cross, Mountmellick, Rathdrum, Glendalkin; 16th—Mariners', Rathmines, Donoughmore; 17th—Chapelizod, Donabate, Newbridge, Newtownmountkennedy; 18th—Glenageary, Athy, Inch, Dunlavin, Dungarvan-town and Redcross; 19th—Raheny, Edenderry; 20th—Arklow, Kilbride, Timolin, Narraghmore; 23rd—Greystones, Ballymore-Eustace; 26th—Grangegorman, Wicklow; 27th—Castledermot; 30th—Castlemacadam, Dundrum, Portarlington.

MR. R. J. P. MORTISHED'S NEW APPOINTMENT.

Mr. R. J. P. Mortished, who has been on the staff of the Irish Labour Party and Trade Union Congress for the last seven years, has been offered, and has decided to accept, a post in the International Labour Office of the League of Nations at Geneva. He will leave Dublin next week.

THE DUKE AND DUCHESS OF LEINSTER.

The Court of Session Rolls, Edinburgh, gives intimation of an action at the instance of Edward Fitzgerald, Duke of Leinster, residing at Ardenistle, Port Ellen, Islay, against May Etheridge, Duchess of Leinster, Minzona street, Leonard road, Hythe, and against Stanley Williams, also residing at Minzona street. The action has been called before Lord Mackay.

Lisdoonvarna

Ireland's Premier Health Resort.

The Wells and Baths are now open for the Season.

Sulphur, Electric and Schnee Baths and Massage given daily.

OK-B.

THE NURSES' PENSIONS FUND.

Sir Frederick Moore and Lady McCalmont in the garden at Willbrook, Rathfarnham, Co. Dublin, which was among those open to the public yesterday in aid of the Nurses' Pension Fund.

KILLESTER ESTATE HOUSES.

QUESTION OF RENT AND RATES.

Colonel C. K. Howard Bury (Conservative, Chelmsford), in the House of Commons, yesterday, asked the Under Secretary of State for Dominion Affairs, whether he was aware that the ex-Service men tenants on the Killester Estate (Co. Dublin), under the Irish Sailors' and Soldiers' Land Trust, are being charged rents of 10s., 9s., and 7s. 6d. for the three types of cottages there, in addition to rates at 14s. in the £., and whether, seeing that there are several tenants who are unable to pay these rents, he will look into the charges made for these houses.

Mr. Lunn replied—I have ascertained from the Irish Sailors' and Soldiers' Land Trust that the rents of the cottages on the Killester Estate are as stated in the question, and that the rates average about 1s. per week for each cottage. I am informed that the rents are much lower than those originally accepted by the tenants when they were first selected in competition with other candidates. The Secretary of State is satisfied that there is no case for asking the Trust to consider the possibility of further reductions in the rent of these cottages.

THE MULLINGAR HOUSES.

Colonel Howard Bury also asked the Under Secretary of State for Dominion Affairs whether, seeing that the rent of the houses provided for ex-Service men in Mullingar under the Irish Sailors' and Soldiers' Land Trust cover the cost and maintenance and administration only, and are only 4d. per week less than the Council houses in that town, he can give the reasons for the fact that the maintenance and administration expenses of the Trust are four times greater than those of the Council, which have to meet the loan charges on the Council houses, whereas the entire erection of the Trust houses was met by a free grant.

Mr. Lunn replied—According to the information in my possession the average rent of the houses provided for ex-Service men in the Mullingar rural district by the Irish Sailors' and Soldiers' Land Trust is 4s. 5d. a week, whereas the average rent charged for similar post-war houses by the Mullingar Town Commissioners is 6s. 4d. a week. The difference is thus 1s. 11d. a week, not 4d. as stated. I am not in a position to give any information with regard to the maintenance and administration expenses of the Council, or the basis on which the rent of the Council houses is arrived at.

Colonel Howard Bury asked if inquiries would be made to see why the cost of maintenance and administration were so high in comparison with the other houses.

Mr. Lunn pointed out that that was a question for the Irish Free State Government.

FATAL WOUND IN THE EYE.

INQUEST ON DUBLIN BOY.

Dr. Louis Byrne and a jury resumed the inquest on the body of James Kennedy (17), a messenger boy, of 15 Verschoyle place, Dublin, who died last Friday from injuries caused, it was stated by receiving a prod in the eye of a hay fork. Last Saturday the inquiry was adjourned after evidence of identification had been given.

Yesterday Dr. J. McGrath, pathologist, who made a *post-mortem* examination in conjunction with Dr. W. H. Roberts, said that he found a wound about ¼ inch long and 1½ inch deep under the left eye. In his opinion death was due to the wound.

Replying to Mr. D. O'Flaherty (who appeared for the State), Dr. McGrath said that the injury to the eye could have been caused by the hay-fork produced.

Stating that a man named Edward Dunne had been charged with the manslaughter of Kennedy, the Coroner adjourned the inquest pending the result of the criminal proceedings.

CIVIL SERVANTS' COMPLAINTS.

DELAYED PROMOTION.

At yesterday's sitting of the Civil Service Compensation Committee Mr. Callaghan McCarthy's application for compensation on retirement was considered.

The applicant, who is an executive officer in the Registration and Statistics Branch of the Local Government and Public Health Department, stated that he considered his duties had been unreasonably added to, the staff of his branch had been reduced, and he had not received the promotion to which his qualifications entitled him.

Replying to Judge Davitt, who presided, he said that the work he was doing was not graded as higher executive work: if he retired he would be replaced by an officer of lower status. His main complaint was that he had not received the promotion due to him. He had worked out an improved system in the Statistics Department, which enabled a greater amount of work to be done.

Mr. W. Doolin (Finance Department)—It is expected that an officer of your standing would devise improvements in the system of work.

Mr. McCarthy—I understand that, but not to the extent to which I have done.

Mr. Doolin—I suggest that he should do it to the limits of his capabilities and powers.

Mr. McCarthy—Not beyond the abilities of his class.

Mr. Doolin—That is a dangerous standard for an ambitious man to hold.

SECRETARY'S EVIDENCE.

Mr. E. P. McCarron, Secretary, Local Government Department, said that Mr. McCarthy had protested when he was changed in 1922 to the Registration Branch. He did a great deal of work in connection with the first annual report and the local taxation reports; it was work of considerable magnitude.

Mr. McCarron said that he was satisfied that the staff of the Registration Branch was sufficient, and Mr. McCarthy's work in connection with its reorganisation was not out of relation to his post. His claims for promotion received due consideration; nothing was taken into account except capacity to do the work. He had never heard before that Mr. McCarthy was overworked; he never complained; he did not miss promotion on account of his transfer.

IRELAND'S SHAME.

NATIONAL WAR MEMORIAL STILL AWAITED.

Referring to the absence of a national memorial, at a general meeting of the Waterford Branch of the British Legion yesterday, Mr. A. P. P. Connolly, Area Chairman, Dublin, said that there had been much inquiry lately by people, who pointed out that they knew that about £40,000 had been subscribed for a memorial to the Irish dead, but when it came to erecting it innumerable difficulties had been encountered.

He thought that they would agree with him that after all these years of patient waiting on their part it was time that this matter was settled if they were going to have the memorial erected in their generation. It was nothing short of a national disgrace that Ireland alone of the countries which had taken part in the war had no memorial, and had broken faith with its dead. He hoped that the time was not far off when a statement on the position would be issued by the trustees. Certainly it was not unreasonable to ask for it.

Major Tynan, D.S.O., Area Organiser, said that Admiral Jellicoe would pay a visit soon to the Legion in Ireland, and it was hoped to induce him to visit Waterford.

PIGEON FLYING.

Dublin and District F.C. Campile Race, 24th inst.—1, J. Judd (Vel. 822 yds., plus 3d. pool); 2, J. Judd (620.9); 3, H. O'Reilly (820); 4, D. McKay (818, plus 6d. and 1/- pools); 5, P. Daly (816); 6, G. Shaw (812).

DAFFODILS AT CREAGH.

A corner of the garden at Creagh Castle, Co. Cork, which is among those open to the public during the summer months in aid of the Nurses' Pension Fund.

CRICKET.

GAME ABANDONED.

DISAPPOINTMENT AT THE OVAL.

SURREY V. AUSTRALIANS.

Following the storm of Monday The Oval wicket was in a very bad state when play was due to be resumed yesterday morning, and at a quarter past eleven the match was abandoned as a draw. Brilliant sunshine induced hundreds of people to assemble outside the gates in the hope of seeing some play, and, no doubt, the notice of a complete abandonment took them by surprise.

An inspection of the turf, however, showed the captains and umpires that cricket would be out of the question until late in the afternoon, and an arrangement to draw stumps at half-past five probably prompted them to decide at once. No previous Australian match this season has suffered such serious interference through the weather. Play was limited to five hours and ten minutes on Saturday, when Bradman, batting for 4 hours and 35 minutes, scored 252 not out, an innings that included twenty-nine 4's.

TRINITY BEATEN.

GOOD GAME AT ORMEAU.

The first match of Dublin University's Northern tour ended in a win for Queen's at Ormeau yesterday by three wickets. Both sides showed better form with the bat, and the totals were higher than on the opening day. Overnight Trinity had a lead of one run on the first innings, and had scored 45 for two wickets.

A fine stand by T. H. Dixon and O. Y. Mooney for the eighth wicket gave Dublin University a good position, and A. W. Breakey also batted well to enable the innings to realise 158. This left Queen's to get 160 runs for victory, and they won with two wickets to spare. J. W. Orr batted confidently for 48, while W. F. Beatty and C. M. Stewart put on 38 for the first wicket. Kyle took 6 wickets for 75. Score:—

DUBLIN UNIVERSITY.

First Innings.		Second Innings.	
A. D. Barber l.b.w. b Armstrong	2	c Halliday b Kyle	0
O. S. Skellington c Alexander b Kyle	10	c Orr b Stewart	15
P. O'M. Dixon l.b.w. b Kyle	3	b Kyle	3
C. M. Deverell b Kyle	7	b Kyle	2
W. G. Loughery b Kyle	10	c Halliday b Kyle	5
T. H. Dixon c Sinclair b Stewart	12	l.b.w. b Armstrong	29
O. Y. Mooney l.b.w. b Kyle	13	l.b.w. b Kyle	30
G. Kenny l.b.w. b Kyle	9	b Kyle	5
A. W. Breakey b Kyle	0	not out	11
T. G. Convery not out	2	b Alexander	0
C. M. Lloyd c Halliday b Alexander	0	l.b.w. b Orr	30
Extras	7	Extras	28
Total	75	Total	158

QUEEN'S UNIVERSITY.

First Innings.		Second Innings.	
W. F. Beatty b T. Dixon	11	c Breakey b T. Dixon	26
J. Halliday l.b.w. b Breakey	2	b T. Dixon	19
R. Alexander l.b.w. b T. Dixon	0	b Barber	15
J. W. Orr c Convery b T. Dixon	16	b Breakey	48
C. M. Stewart b T. Dixon	0	l.b.w. b T. Dixon	21
J. R. Armstrong run out	0	run out	3
D. M. Kyle b Breakey	26	c Kenay b Breakey	3
W. G. C. Millinen l.b.w. b T. Dixon	6	b Breakey	7
J. W. Bingham c Convery b T. Dixon	0		
J. A. M'Clenahan c Kenay b T. Dixon	1	not out	2
S. Sinclair not out	2	not out	0
Extras	10	Extras	15
Total	74	Total (8 wkts.)	161

WORCESTERSHIRE V. GLOUCESTERSHIRE.

At Bristol. Gloucestershire won by an innings and 13 runs. Score:—

WORCESTERSHIRE—156 and 111.
GLOUCESTERSHIRE—First Innings, 280.

SOMERSET V. SUSSEX.

At Brighton. Sussex won by eight wickets. Score:—

SOMERSET—103 and 146.
SUSSEX—223 and 31 (2 wkts.).

NOTTS V. LEICESTER.

At Leicester. Notts won by 180 runs. Score:—

First Innings.		Second Innings.	
Gunn (G.) b Astill	16	c Smith b Astill	51
Whysall run out	9	c Smith b Geary	9
Walker b Shipman	0	l.b.w. b Astill	16
A. W. Carr c Bradshaw b Shipman	1	c Tilley b Geary	13
Payton b Smith	19	c Snary b Shipman	39
Staples (A.) c Geary b Shipman	18	b Astill	2
Lilley run out	0	l.b.w. b Geary	46
Barratt c Armstrong b Astill	31	c De Lisle b Snary	16
Larwood b Astill	35	c Sidwell b Snary	0
Staples (S.) st Sidwell b Astill	17	b Geary	17
Voce not out	8	not out	1
Extras	4	Extras	7
Total	153	Total	216

LEICESTERSHIRE.

First Innings.		Second Innings.	
Shipman c Larwood b Voce	14	l.b.w. b Voce	46
Berry c Walker b Larwood	2	c Carr b Staples (S.)	4
Armstrong c Lilley b Larwood	0	c Staples (S.) b Voce	9
Bradshaw b Larwood	0	c Staples (A.) b Staples (S.)	5
Riley c Lilley b Voce	1	st Lilley b Voce	7
Geary c Carr b Voce	5	l.b.w. b Staples (S.)	0
Astill c Staples (S.) b Barratt	11	c and b Voce	17
De Lisle b Staples (S.)	19	not out	2
Sidwell c Larwood b Voce	2	c Staples (S.) b Voce	1
Smith c Staples (A.) b Staples (S.)	24	c Gunn b Staples (S.)	2
Snary not out	0	c Larwood b Staples (S.)	0
Extras	8	Extras	10
Total	86	Total	103

WARWICKSHIRE V. ESSEX.

At Birmingham. Match drawn. Score:—

WARWICKSHIRE—501 (6 wkts., declared).
ESSEX—178 and 223 (5 wkts.).

GLAMORGAN V. HAMPSHIRE.

At Pontypridd. Match drawn. Score:—

GLAMORGAN—189 and 71 (3 wkts., declared).
HAMPSHIRE—105 and 56 (5 wkts.).

KENT V. YORKSHIRE.

At Leeds. Kent won by 54 runs. Score:—

KENT. First Innings.		Second Innings.	
Hardinge b Bowes	101	c Barber b Macaulay	31
Ashdown b Bowes	15	b Robinson	9
A. P. F. Chapman c Sutcliffe b Macaulay	24	c Wood b Robinson	9
Woolley c Macaulay b Rhodes	12	c Barber b Bowes	119
Ames b Rhodes	0	c Barber b Leyland	34
J. A. Deed b Bowes	10	c Barber b Robinson	9
F. E. Mitchell b Bowes	2	c Robinson b Rhodes	23
Todd c Bowes b Macaulay	2	b Robinson	0
Freeman b Bowes	14	not out	14
Peach b Macaulay	4	l.b.w. b Macaulay	6
Beslee not out	3	b Bowes	23
Extras	9	Extras	2
Total	203	Total	289

YORKSHIRE.

First Innings.		Second Innings.	
Holmes b Beslee	7	c Woolley b Freeman	17
Sutcliffe l.b.w. b Freeman	89	Mitchell b Peach	49
Oldroyd b Peach	20	c and b Freeman	21
Leyland b Peach	12	c Chapman b Peach	105
A. T. Barber b Peach	2	c Freeman b Hardinge	9
F. E. Greenwood b Beslee	15	l.b.w. b Freeman	4
Robinson c Hardinge b Freeman	20	c Woolley b Hardinge	6
Wood b Freeman	6	b Freeman	5
Rhodes b Freeman	8	l.b.w. b Freeman	5
Macaulay not out	5	st Ames b Freeman	2
Bowes c Mitchell b Peach	3	not out	1
Extras	11	Extras	13
Total	198	Total	240

NORTHANTS V. DERBYSHIRE.

At Derby. Northants won by eight runs. Score:—

NORTHANTS—182 and 81.
DERBYSHIRE—114 and 141.

TO-DAY'S FIXTURES.

North Down v. Dublin University. Comber.
Belvedere College v. Masonic School. Phœnix Park.
St. Gerard's (Bray) v. Sandford Park. Bray.
Belvedere College 2nd v. Drogheda G.S. Jones's road.
Belvedere College (under 14) v. St. Gerard's Bray (under 14). Jones's road.
Sandford Park (under 14) v. St. Andrew's College (under 14). Sandford.

GREYHOUND RACING.

LORD HUDSON WINS AT HAROLD'S CROSS.

The racing at Harold's Cross Park last night was up to the usual interesting standard, and was enjoyed by a very large gathering.

The best performance was that put up by Lord Hudson, who is winning the Leinster Plate, best a very "hot" field. Drawn No. 1, he was always well placed, and in a good finish up the straight passed the line a length and a half in front of Bended Larr.

During an interval in the racing Mr. J. J. Flood, the Secretary and Manager of the Dublin Greyhound and Sports Association, presented to Mr. P. J. Tracey, the owner of Meadow Fescue, the trophy which that dog won when he proved successful in the first of the important stakes run at the venue this season, the Spring Cup. Details:—

ULSTER PLATE—Mr. P. Flynn's f. d. FRASER NASH (5) (Hidden Joke—Roamer), 6 to 4 on, 1; Mr. P. Harman's BEAUTY'S ROCK (2), 8 to 1 agst., 2. Also ran—Silver Duke (6), 10 to 1; Leandro (2), 5 to 1; Sandstone (6), 4 to 1; Gerzasha's Boy (1), 5 to 1. Three lengths. 31.00 secs.

METROPOLITAN HURDLE—Mrs. M. B. Flynn's bd. d. BOB ROBERT (2) (Melksham Lion—Bouncing Bids), 6 to 4; 1; Mr. J. Cooney's WHAT CROWN (1), 4 to 1, 2. Also ran—Keep Irish (4), 2 to 1; Silver Bullet (3), 4 to 1. Three lengths. 32.85 secs.

LEINSTER PLATE—Mr. P. J. Tracey's be. d. LORD HUDSON (1) (Beaded Dick—Sensible Drop), 3 to 1, 1; Mr. P. Daly's BEADED LARR (2), 5 to 2, 2. Also ran—Mild Port (4), 3 to 1; Next Kiss (5), 2 to 1; Gainstown Pride (3), 4 to 1. One and a half lengths. 30.80 secs.

HIGHER ROCKET (4) (Hidden Rock—Highborn II.), 4 to 1 agst., 1; Mr. P. Quaid's TWISTED BANJO (3), 5 to 4 on, 2. Also ran—Lock Douin (1), 5 to 1; Bunny's Pride (6), 10 to 1; Tolar Dictator (2), 6 to 1; Golden Rocket (6), 4 to 1. Two lengths. 31.65 secs.

MIDLAND HURDLE—Mr. J. M'Kee's w. bd. d. CHEERFUL STEEPLE (4) (Irish Steeple—Lassie Cheerful), 5 to 1 agst., 1; Mr. P. Cleary's TOM'S JOHN (2), 5 to 4, 2. Also ran—Barney Mor (3), 5 to 1; Pride of the Bunch (1), 2 to 1. A head. 34.56 secs.

CONNAUGHT PLATE—Mr. G. Dardis's bd. d. DIRADO (1) (Hargrove—Pickles), 5 to 4 on, 1; Mr. J. Lenehan's BUSIBEE PRIDE (4), 10 to 1 agst., 2. Also ran—Mr. P. Gallagher's Giddy Glide (3), 8 to 1; Dutch Jig (6), 10 to 1; Gregory Champion (2), 2 to 1; Bob's Best (5), 6 to 1. Six lengths. 31.75 secs.

LIFFEY PLATE—Mr. J. M'Carthy's bd. d. RUBY VICTOR (1) (Guiding Hand—Ruby Garth), 5 to 4 agst., 1; Mrs. E. M. Rudd's NICHOLAS TEMPLE (4), 3 to 1, 2. Also ran—Our Lass (5), 4 to 1; Deeside Demon (2), 5 to 1; Donsoughley Star (6), 4 to 1; Fond Favourite (3), 4 to 1. Two lengths. 31.35 secs.

SHELBOURNE PARK.

TO-NIGHT'S PROGRAMME.

8.15—**CLONMEL STAKE** (525 yards)—Mr. S. J. O'Connor's Jay Dee, Mr. C. Mulhaondon's Moody Max, Mr. J. Irwin's Galloper's Luck, Miss K. Murphy's Kepler's Malt, Mr. S. Walsh's Wireless Jim, Mr. J. J. Reilly's Rapid Despatch. To fill vacancies—Mr. Mahon's Guiding Nugget, Mr. O'Sullivan's Vainglorious.

8.30—**SHELBOURNE HURDLE** (525 yards)—Mr. H. McEvoy's Merry Reel, Mr. F. O'Leary's Quiff, Mr. T. Reidy's Candlestick, Mr. C. O'Connell's Ocean Echo. To fill vacancies—Mr. Coffey's Bremen's Crew, Mr. P. Kelly's Glounturk.

8.5—**SHELBOURNE SPRINT** (Open) (505 yards)—Mr. D. McLaughlin's Shut Your Mouth, Mr. W. J. Quinn's Tipperary Boy, Mrs. E. Harty's Ukelele Leader, Mr. T. Carroll's Composure, Mr. J. Tyne's Sweet Sultan, Mr. P. Purcell's Liam Paddy. To fill vacancies—Mr. J. Fallon's Friend In Need, Mr. M. J. Hurst's Happy Lad.

9.10—**GLOUNANNA BITCH STAKE** (Open) (525 yards)—Mr. D. Moore's Swift Waitress, Mr. J. Walsh's Woodbine Girl, Mr. J. Rooney's Carnisle Lass, Mr. P. Reilly's Ballinabolly Issa, Mr. M. Kelly's Katie O'Craigue, Mr. B. Cunningham's Lamb's Fry. To fill vacancies—Mr. T. J. Hayes's Bougresse, Mr. J. Burke's Peggy B.

9.25—**CELTIC HURDLE** (525 yards)—Mr. M. J. Walsh's Siberia Boy, Mr. J. Flynn's Melksham Jim, Mr. F. Dillon's Brown Dean, Mr. J. O'Connor's Bright Bobby. To fill vacancies—Master O'Donoghue's Splonk's Brother, Mr. Gilbert's Poor Show.

9.45—**DUBLIN STAKE** (525 yards)—Mr. P. J. Campbell's Camp Flash, Mr. M. Casey's Guiding Price, Mr. J. D. Boland's Fox Flick, Mr. T. Behan's Clonard Boy, Mrs. Cooney's Coolrea, Mr. P. J. McWade's New Last. To fill vacancies—Mr. O'Keeffe's Olive Kaffir, Mr. R. Eager's Killarney Tim.

LONDON WOOL SALES.

Two catalogues were submitted totalling 9,606 bales, including 2,301 New South Wales and Queensland, 1,876 Victorian, 1,225 West Australian, 1,451 South Australian, 2,545 New Zealand, 712 Cape, and 108 South American. A good sale again resulted, demand being evenly distributed from the home trade and Continent, and offerings were mostly absorbed at full recent rates.

LAWN TENNIS.

FRENCH CHAMPIONSHIPS.

FRENCH VICTORY IN MEN'S DOUBLES.

PARIS, Tuesday.

The following are to-day's results in the French Hard Courts Championship:—

MIXED DOUBLES.

Semi-final—W. T. Tilden (U.S.A.) and Fraulein Aussem (Germany) beat J. Borotra (France) and Miss Ryan (U.S.A.)—6-1, 6-2; H. Cochet (France) and Mrs. Fearnley-Whittingstall (Great Britain) beat Gregory and Mrs. Holcroft-Watson (Great Britain)—6-2, 4-6, 6-4.

MEN'S DOUBLES.

Final—H. Cochet and J. Brugnon (France) beat H. O. Hopman and J. Willard (Australia)—6-3, 9-7, 6-3.

MEN'S SINGLES.

Second Round—J. C. Gregory (Great Britain) beat J. Crawford (Australia)—6-3, 6-2, 6-3; H. O. Hopman (Australia) beat B. Berthet (France)—6-2, 6-2, 6-4; H. Artens (Australia) beat J. Bonte (France)—6-4, 6-1, 4-6, 6-2; Chiesa (Switzerland) beat D. Laurent (France)—6-8, 8-6, 6-2, 6-4; Y. Ohta (Japan) beat R. Rodel (France)—6-3, 6-3, 6-4; W. Landau (Monaco) beat J. Grandguillot (Egypt)—2-6, 6-3, 6-3, 6-2; D. Prenn (Germany) beat P. Goldschmidt (France)—6-4, 6-6 (abandoned); I. G. Collins (Great Britain) beat P. Feret (France)—6-2, 6-2, 5-7, 2-6, 6-4; E. F. Moon (Australia) beat J. Lesscuer (France)—2-6, 6-1, 3-6, 6-1, 6-2; T. Harada (Japan) w.o. Pinto Coelho absent; J. Willard (Australia) beat R. Miki (Japan)—6-2, 3-6, 6-4, 6-3; J. Borotra (France) beat R. Gallépe (Monaco)—8-6, 6-4, 3-6, 7-5; J. Brugnon (France) beat A. V. Rasmussen (Norway)—6-4, 6-3, 6-2; P. Landry (France) beat A. Piel (France)—2-6, 5-7, 6-4, 6-1, 6-4.

WOMEN'S SINGLES.

Second Round.—Miss E. Mudford (Great Britain) beat Mlle. L. Adamoff (France)—6-2, 6-3; Mlle. J. Sigart (Belgium) beat Mme. Kleimadel (France)—6-1, 6-1; Fraulein C. Aussem (Germany) beat Mme. Bernard (France)—6-4, 6-3; Mrs. L. G. Owen (Great Britain) beat Mlle. Sterken (France)—7-5, 6-0; Miss Ryan (U.S.A.) beat Mme. Berdes (France)—6-1, 6-3; Mme. Mathieu (France) beat Mlle. R. Berthet (France)—6-2, 6-1; Mme. Golding (France) w.o., Mrs. Fearnley-Whittingstall (Great Britain) scr.; Mlle. S. Barbier (France) beat Mlle. S. Vanaaner (Finland)—6-2, 6-1; Fraulein Rost (Germany) w.o., Mrs. Satterthwaite (Great Britain) scr.; Fraulein Friedleben (Germany) beat Mlle. G. Charmet (France)—6-2, 7-5.

I.L.T.A.

LEINSTER COACHING COMMITTEE.

The following girls and boys took part in the inter-provincial trials, held on Monday last at Anglesea L.T.C.—Girls—The Misses R. Moutray, P. Myerscough, J. Latchford, H. Winslow (Hillcourt School), B. Bonner, S. Bonner, E. Morton (Alexandra College), J. Scott (Alexandra School), P. Gill, R. Davis (Wesley College), D. Hunt-Bovis—R. Egan, E. Egan (St. Gerard's), W. Sandys, M. Nolan (Belvedere), C. A. Kemp, F. Leach (High School), G. P. Sheehan, C. J. Brennan (Synge Street School), P. White (C.U.S.), E. H. Barry.

Singles and Doubles were played, and some very close matches resulted. The following showed greatly improved form as a result of the Council's coaching scheme:—

Girls—The Misses R. Moutray, E. Morton, J. Scott, P. Myerscough, and R. Davis.

Boys—E. and D. Egan, F. Leach, G. A. Kemp, G. P. Sheehan, and F. Brennan.

Teams to represent Leinster Juniors will be selected from the above to play Ulster Juniors in Belfast early in July.

COUNTY WICKLOW CLUB.

No more beautiful situation could be found than that occupied by the County Wicklow L.T.C., just outside Bray. At the foot of the Little Sugar Loaf, busy Road towers on left, and to the right sweep the Wicklow Mountains, while the woods of Kilruddery are close by. Ten courts of excellent quality are available, and are most carefully kept by Kavanagh, the competent groundsman. The pavilion, in the appropriately picturesque style of a Swiss chalet, has splendid dressing accommodation for ladies and gentlemen. There is also a large tearoom occupying the full extent of the top floor, and around it runs a spacious verandah, which commands a magnificent view. On the main road between Bray and Delgany, the club is within half an hour's motor run of Dublin, and 'buses pass a hundred yards from the gate. Special allowance is made for members who live ten miles away. There are at present some vacancies, and, while many good players are to be met at practice, a game can always be had, as the courts are never overcrowded. The annual tournament, at which the County Wicklow championships are contested, is one of the most popular in Ireland, and this year it will be held during the second week of August.

TO-DAY'S FIXTURES.

INTER-CLUB COMPETITION (LADIES)—Class 1.
Kenilworth v. Carrickmines. At Kenilworth.
Lansdowne v. Monkstown. At Lansdowne.
Donnybrook v. Mount Temple. At Donnybrook.

CARRICKMINES C. AND L.T. CLUB, CO. DUBLIN.

The annual general meeting of the Carrickmines Croquet and Lawn Tennis Club will be held at the clubhouse on Wednesday, May 28th, at 6 p.m.

GALWAY LAWN TENNIS TOURNAMENT,

Including the

IRISH CLOSE CHAMPIONSHIPS,

Will be held at

THE GALWAY LAWN TENNIS CLUB,
On JUNE 30th and following days.

Entries CLOSE on WEDNESDAY, 25th JUNE, at 6 p.m., with the Hon. Secretary, Major S. P'ERRI, Lenaboy House, GALWAY.
Entry Forms on application. —(Advt.)

(Continued from previous Column.)

2. Also ran—Silver Duke (6), 10 to 1; Leandro (2), 5 to 1; Sandstone (6), 4 to 1; Gerzasha's Boy (1), 5 to 1. Three lengths. 31.00 secs.

METROPOLITAN HURDLE—Mrs. M. B. Flynn's bd. d. BOB ROBERT (2) (Melksham Lion—Bouncing Bids), 6 to 4; 1; Mr. J. Cooney's WHAT CROWN (1), 4 to 1, 2. Also ran—Keep Irish (4), 2 to 1; Silver Bullet (3), 4 to 1. Three lengths. 32.85 secs.

LEINSTER PLATE—Mr. P. J. Tracey's be. d. LORD HUDSON (1) (Beaded Dick—Sensible Drop), 3 to 1, 1; Mr. P. Daly's BEADED LARR (2), 5 to 2, 2. Also ran—Mild Port (4), 3 to 1; Next Kiss (5), 2 to 1; Gainstown Pride (3), 4 to 1. One and a half lengths. 30.80 secs.

HIGHER ROCKET (4) (Hidden Rock—Highborn II.), 4 to 1 agst., 1; Mr. P. Quaid's TWISTED BANJO (3), 5 to 4 on, 2. Also ran—Lock Douin (1), 5 to 1; Bunny's Pride (6), 10 to 1; Tolar Dictator (2), 6 to 1; Golden Rocket (6), 4 to 1. Two lengths. 31.65 secs.

MIDLAND HURDLE—Mr. J. M'Kee's w. bd. d. CHEERFUL STEEPLE (4) (Irish Steeple—Lassie Cheerful), 5 to 1 agst., 1; Mr. P. Cleary's TOM'S JOHN (2), 5 to 4, 2. Also ran—Barney Mor (3), 5 to 1; Pride of the Bunch (1), 2 to 1. A head. 34.56 secs.

CONNAUGHT PLATE—Mr. G. Dardis's bd. d. DIRADO (1) (Hargrove—Pickles), 5 to 4 on, 1; Mr. J. Lenehan's BUSIBEE PRIDE (4), 10 to 1 agst., 2. Also ran—Mr. P. Gallagher's Giddy Glide (3), 8 to 1; Dutch Jig (6), 10 to 1; Gregory Champion (2), 2 to 1; Bob's Best (5), 6 to 1. Six lengths. 31.75 secs.

LIFFEY PLATE—Mr. J. M'Carthy's bd. d. RUBY VICTOR (1) (Guiding Hand—Ruby Garth), 5 to 4 agst., 1; Mrs. E. M. Rudd's NICHOLAS TEMPLE (4), 3 to 1, 2. Also ran—Our Lass (5), 4 to 1; Deeside Demon (2), 5 to 1; Donsoughley Star (6), 4 to 1; Fond Favourite (3), 4 to 1. Two lengths. 31.35 secs.

PRODUCE AND FOOD MARKETS.

Salford—All classes of stock easier to buy. Derby—Cattle slow trade; Lambs in good demand. Leeds—Cattle firm, Cambridge—Better. Dublin—Butter easier; Eggs ample supply for poor trade; Poultry in brisk demand; Vegetables sold well; Fruit slow trade; Fish just equal to clearance; Potatoes poor trade; Grain prices steady, fair supplies; Hay and Straw sold up early, Rubber easier. Tin dearer. Copper weaker.

CATTLE.

SALFORD.—On offer—Beasts 1,037; a decrease of 19; sheep and lambs 6,585, a decrease of 215; dairy cows 80, a decrease of 26. Irish entries included 211 fat cattle, a decrease of 62, and 45 lambs, a decrease of 5,

COUNTY WICKLOW.

RIVERSDALE, WHITE'S CROSS ROADS.

FARM, WITH GOOD RESIDENCE AND OUT-OFFICES.

HASKINS BROS. have received instructions from Mr. J. Renehan to SELL BY AUCTION, WEDNESDAY, JUNE 4th, on the Premises at Three o'clock—All Interest in Part of the Lands of Riversdale, containing about 165 Statute Acres. Decadal annuity £72 14s. 4d. in 1931; this will be reduced to about £60. P.L.V., £156 15s. 0d. Board of Works charge, £11 16s. 10d. Equities discharged.

Substantial 2-storeyed Residence, 8 apartments, bath, w.c., etc., surrounded with very fine garden and orchard (about 100 fruit trees).

Well-built Out-offices; ties (for 30), stabling (4), dairy, pig, calf and poultry houses; cart and coach houses; new 5-span hay shed, 75 x 22. No outlay will be required on buildings. Gate Lodge.

Lands are well sheltered and watered, and looked upon as one of the finest dairy farms in the neighbourhood; 11 S.A. oats, 1 potatoes and mangolds, 5 turnips, 10 1st crop meadow, remainder in 2nd and 3rd crop meadow and grazing.

Situated about 5 miles Arklow, 7 Wicklow, 1½ from sea. Further particulars from JAMES FAGAN, Esq., Solicitor, 58 Rutland square, Dublin; or

HASKINS BROTHERS,
AUCTIONEERS, WICKLOW.

PROBERT & McMAHON.
FURNITURE SALE.
AT 15 LEINSTER SQUARE, RATHMINES.

THIS DAY (WEDNESDAY), 28TH MAY, AT 12 NOON.
SALE OF MODERN HIGH-CLASS FURNITURE,

On View To-day, from 10 till 12.

PROBERT & McMAHON, M.I.A.A.,
AUCTIONEERS AND VALUERS,
132 ST. STEPHEN'S GREEN, DUBLIN.
TELEPHONE—52552. LONDON OFFICE REMOVED TO 177 REGENT STREET, W. 1.

LAWLOR, BRISCOE & CO.'S AUCTIONS

IMPORTANT FURNITURE AUCTION
TO-MORROW (THURSDAY), AT 1.30 P.M., IN OUR SALEROOMS,
ANTIQUE AND MODERN FURNITURE, PIANOS, OIL PAINTINGS,
ROLL-TOP DESKS, CARPETS, FIREPROOF SAFES, ETC.

PRINCIPALLY INCLUDING:—Mahogany Pedestal Writing Table, Antique Mahogany Sideboard, in original condition; Antique Cabinets, superb Mahogany Diningroom Chairs, covered in Morocco leather; Upright Grand Pianos, by Collard and Collard, etc.; Diningroom Suites, in L.C. and Morocco leather; Drawingroom ditto, in silk tapestry and saddlebags; Sideboards, in carved mahogany, walnut and oak; Dining and Occasional Tables, China Cabinets, Overmantels; several Mahogany Bookcases, in various sizes; Study Suite, in hide; Divan Chairs, Hall Stands, Card Tables, China Ornaments, Tea and Dinner Sets in Grand'ar, Clocks, French Clock Set, Antique Mahogany Diningroom Chairs, covered in Morocco leather; Antique Mahogany Writing Desk, Oak Roll-top Desks, Axminster Carpets, Hearth Rugs, superior quality Bedroom Suites, in mahogany, etc.; Mahogany and B. and B. Bedsteads, Bedding; Mahogany Chests of Drawers, Linen Presses, Kitchen Furnishings, etc., etc.

MORNING OF VIEW TO-DAY.

LAWLOR, BRISCOE & CO., LTD., M.I.A.A.,
AUCTIONEERS, &c., 34 AND 35 LOWER ORMOND QUAY.

AUCTION TO-DAY AT
KILCRONEY HOUSE, BRAY, CO WICKLOW.
HOUSEHOLD FURNITURE AND APPOINTMENTS,

ORDER OF SALE

AT 12.45 P.M. ..... OUTDOOR EFFECTS AND CROSSLEY SALOON CAR.
AT 1.30 P.M. ..... CONTENTS OF THE DRAWINGROOM.
AT 2.30 P.M. ..... DININGROOM AND LINEN.

Purchasers pay 5 per cent. fees. Admission to Kilcroney by Cards, 1/- each.
Enniskerry bus from Bray Station to Kilcroney.

BENNETT & SON, LIMITED, M.I.A.A.,
AUCTIONEERS & VALUERS, 6 UPPER ORMOND QUAY, DUBLIN.

SALE TO-DAY, AT 12 NOON.
"ROSEVILLE," SYDNEY AVENUE, BLACKROCK.
HOUSEHOLD FURNITURE, SILVER, SHEFFIELD PLATE, SEAL COAT, LIBRARY OF BOOKS, &c.

WM. MONTGOMERY & SON, M.I.A.A., AUCTIONEERS AND VALUERS,
GAINSBORO' HOUSE, 24 SUFFOLK STREET, DUBLIN.

TALBOT LODGE ESTATE,
GROVE AVENUE, MOUNT MERRION AVENUE, BLACKROCK.

3 SUBSTANTIAL, WELL-BUILT HOUSES, BEAUTIFULLY SITUATED IN PRIVATE GROUNDS, EACH WITH ELECTRIC LIGHT, BATHROOM, GARAGE, GARDEN, AND ALL NEWLY DECORATED. VACANT POSSESSION TO PURCHASERS. TO BE SOLD IN SEPARATE LOTS by JAMES ADAM AND SONS, AT THEIR ESTATE SALEROOMS, 17 MERRION ROW, on MONDAY NEXT, 2nd JUNE, 1930, at One o'clock sharp.

TENURE—To be Sold by Sub-lease for term of 70 years.

LOT 1—The Bay (No. 2)—Ground rent £15 15s. 0d. Remission of rates. 2 very large reception and 4 bedrooms, tiled kitchen and cloakroom; tradesmen's entrance, etc.

LOT 2—No. 3—Ground rent £15 15s. 0d. Remission of rates. Semi-detached; 2 reception and 4 bedrooms, kitchen; side entrance; large greenhouse, etc.

LOT 3—No. 6—Ground rent £8. Non-basement, semi-detached; 2 reception and 3 bedrooms, tiled kitchen, etc.

For Orders to View and Conditions of Sale apply to

VALENTINE E. KIRWAN, Solicitor,
9a Trinity street; or to

JAMES ADAM & SONS,
Auctioneers and Valuers,
17 MERRION ROW and 19 STEPHEN'S GREEN.

ON VIEW TO-DAY, 10.30 TO 4.30.
SALE TO-MORROW, 12.30.
At NORABROOK, HOWTH ROAD, CLONTARF,
RESIDUE OF
HOUSEHOLD FURNITURE AND OUTDOOR EFFECTS,

Comprising lofty Mantel Mirror in Gilt Frame, Overmantel and Oval Mirror in White and Gilt Frame, pair of 2½ ft. Ebonised and Gilt China Display Cabinets, Walnut Davenport, Bentwood Study Chairs, Walnut Dining Table (8 ft. by 4 ft.), Ironstone Dinner Ware, Axminster Stair Carpet, Tapestry Curtains, all Brass and other Bedsteads, Hair Mattresses, superior Mahogany Wardrobes and Dressing Tables, Walnut Bedroom Suite, Kitchen Dresser and Tables, Linen Press, Culinary Utensils, Iron safe, 24 x 18 x 18; Outdoor Effects; Tennis Poles, Net and Marker, Tent, Lawn Mower, Metal Roller, Garden Tools, Hose, Wire Netting, Wheelbarrow, Forage Bin, etc.

ANDREW J. KEOGH,
Auctioneer.
10 LOWER ORMOND QUAY.

SALE THIS DAY (WEDNESDAY), at 1 o'clock, ON THE PREMISES,

"ARDILAUN HOUSE,"
12 UPPER SHERRARD STREET, and 482 N.C. ROAD, DUBLIN,
With 9 Apartments.

JOHN J. CONNOLLY will SELL BY PUBLIC AUCTION on the PREMISES as above this ATTRACTIVE and VALUABLE GROCERY BUSINESS (with 7-day Licence) in a ready-money and populous district. Lease 999 years from 1880. Rent £14.

No. 11 UPPER SHERRARD STREET, Dublin. Let at £42. Plot of ground at rear of 478 N.C.R. (No. 11 Sherrard street and Plot of Ground will be Sold indemnified against h. rent by "Ardilaun House" and Premises.)

THE STOCK-IN-TRADE will be sold immediately after the Sale of the Premises, including Whiskey, Wine, Ales, Stout (in Bottle), Scales, Bottling Machine, Tea Bins, Show Cases, large quantity of Empty Porter Bottles (stamped), etc., etc., etc. ON VIEW from 10 a.m. till hour of Sale (1 o'clock).

Further particulars from
Messrs. CARTAN O'MEARA and KIERAN, Solicitors, 27 South Frederick street, Dublin; or

JOHN J. CONNOLLY, P.C.,
Auctioneer and Valuer,
MAIN STREET, BLACKROCK.
Tel.: 22 Brock.

"CHRISTIE'S."
MAY 29th to JUNE 5th.

AUCTIONS IN LONDON.
FULL PARTICULARS IN ADVT. ON PAGE 5.

HOUSES AND LANDS.

PROBERT & McMAHON,
Auctioneers and Valuers.

RAGLAN ROAD—Attractive Residence, perfect order; large garden; electric light, 3 reception, 5 bedrooms, etc.

FOXROCK—1 Acre—Attractive Residence, perfect order, tiled porch, 3 good reception, 5 bedrooms, hot bath, garage, garden, tennis room, wired for electric light; pretty grounds. Seen by appointment.

MONKSTOWN—40 Acres at low price—Choice Residence, in beautiful order, for Sale; held on long lease at low rent; 3 reception, 6 bedrooms, maids' rooms, hot bath, garage. Seen by appointment.

MALAHIDE—Modern House, gas, water, telephone, main drainage, garage, 3 reception, 5 family, 2 maids' rooms; on nearly 2 acres. Close to sea and two golf links. Splendid sea and mountain views. Apply to Probert and McMahon.

PHŒNIX PARK (Vicinity)—Delightful Residence on 80 acres for Sale; double-fronted, non-basement, and in perfect order; 3 reception, 6 bedrooms, hot bath, etc.; garage; land of prime quality. Seen on our Order.

PROBERT & McMAHON,
M.I.A.A.,
132 ST. STEPHEN'S GREEN.

HOUSES AND LANDS.

GREAT SOUTHERN RAILWAYS.

TO LET

PLOT OF GROUND
(80' x 40')
OPPOSITE MARINE STATION HOTEL, BRAY.
SUITABLE SITE FOR A TEA PAVILION.

Proposals, stating rent, to be sent to the undersigned, so as to reach him not later than June 4th, 1930.

H. S. COE, Secretary.
Kingsbridge, Dublin

SHANKILL—Hall Flat of residence in own grounds; completely self-contained; garage, garden, use tennis court, £90 free; or Furnished for summer, £50, 4 months.—ARTHUR JONES and SON, Auctioneers, 10 Stephen's Green. 44645.

FOR SALE—TOWN OF NEWRY.

JEWELLER'S LOCK-UP SHOP,
with Tools, Fittings, Stock and Safe, as a Going Concern, consequent on owner's death. Good business attached. For particulars apply to THOMAS ELLIOTT, Solicitor, Newry.

EVENTS IN IRELAND are fully summarised in the "WEEKLY IRISH TIMES," with illustrations. Price Twopence.

TO BE LET OR SOLD,

THE EXTENSIVE FREEHOLD PREMISES, 23 AND 27 MARY STREET, 118 AND 119 UPPER ABBEY ST. AND 27, 28 AND 29 UPPER LIFFEY STREET, DUBLIN,

OCCUPIED UNTIL RECENTLY BY BEWLEY AND DRAPER, LTD.

THE PROPERTY CONTAINS SUBSTANTIAL OFFICES AND WAREROOMS, FACTORY BUILDINGS, STORES, GARAGES, STABLES, THREE LARGE YARDS, AND A LARGE MODERN BUILDING SUITABLE FOR A PUBLIC GARAGE.

Particulars and Order to View from:—

HOEY AND DENNING, SOLICITORS,
12 TRINITY STREET, DUBLIN.

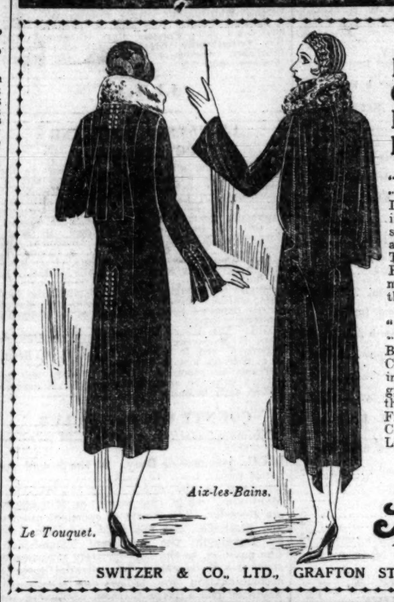

EXACT COPIES OF BEAUTIFUL PARIS MODELS

"LE TOUQUET."

Distinctive semi-fitting Coat, in Black Romaine, showing small Cape effect, which is also expressed on sleeves. The Collar is of Cream Broadtail, and provides a most pleasing contrast. Lined throughout Crepe-de-Chine.

"AIX-LES-BAINS."

Black Georgette fashions this Charming Coat, an interesting feature of which is the graceful effect produced by the Cape and new skirt line. Finished with beautiful Collar of Grey Persian Lamb. Lined Crepe-de-Chine.

Switzers

SWITZER & CO., LTD., GRAFTON STREET, DUBLIN

SHIPPING.

ELLERMAN LINES.

HALL BUCKNALL CITY

FAST REGULAR PASSENGER SERVICE.
LIVERPOOL TO EGYPT, INDIA, CEYLON.

STEAMER.	TONS.	DATE.	DESTINATION.
City of Cairo	7,906	June 5	Calcutta
City of Venice	8,306	June 19	Bombay & Karachi
City of York	7,844	July 5	Calcutta
City of Baroda	7,129	July 15	Bombay & Karachi

(a) Calls Marseilles.

LONDON TO SOUTH AFRICA.

City of Alexandria ... 4,712 June 7 | C. Town, Algoa B.
City of Karachi ... 5,573 July 19 | E. London, Natal

MARSEILLES TO STRAITS, CHINA AND JAPAN.
Regular Freight Service with limited Passenger Accommodation at Reduced Rates. Sailings on application.

AUTUMN SAILINGS ON APPLICATION

LONDON: 104-6 Leadenhall st., E.C.3. Tel. Ave 9340
LIVERPOOL: Tower Bldg., Water st. .. Cent. 3840
GLASGOW: 75 Bothwell street. .. Cent. 9222

THE ROYAL MAIL & PACIFIC LINES

PASSENGER SERVICES BETWEEN
EUROPE—BRAZIL, URUGUAY, ARGENTINA,
EUROPE—BERMUDA, HAVANA, PANAMA
CANAL, WEST COAST OF SOUTH AMERICA.
TOURS TO BRAZIL AND ARGENTINA,
AND ENCIRCLING SOUTH AMERICA.

Pleasure Cruises to Mediterranean, Norway, Etc., By R.M.S.P. "Atlantis." Special Summer Tour to Bermuda, "Orduna," July 3.

London—Royal Mail House, Leadenhall st., E.C.3.
Liverpool—Globe, Water st.
Paris—12 Boulevard des Capucines.
Dublin—Hewett's Travel Agency, D'Olier st.; British and Irish Steam Packet Co., Ltd., 16 Westmoreland st.; or Local Agents.
Thomas Cook and Son, Ltd., 118 Grafton st.

BIBBY LINE (1ST CLASS ONLY)

FAST TWIN SCREW MAIL, OIL-DRIVEN VESSELS. SAILING FORTNIGHTLY.
MARSEILLES, EGYPT, PALESTINE, PORT SUDAN,
CEYLON, BURMAH, AND SOUTHERN INDIA.
Liverpool to Marseilles, Port Said, Sudan, Colombo and Rangoon.
BIBBY BROS. & CO., 26 Chapel street, Liverpool, or 10-11 Mincing Lane, London, E.C.3.

ANCHOR LINE

LONDONDERRY — NEW YORK
†Transylvania June 7 | †California.. June 21
Caledonia ... June 14 | Transylvania July 5
†Via Belfast.

Anchor Line, Foyle St., Londonderry;
1-5 Victoria Street, Belfast; or Local Agents.

HOUSES AND LANDS CONTD. FROM PAGE 3.

PRETTY Bungalow, with tennis court, garage, fruit garden.—Tercentre, Cl. 7.—Albert Macarthur, "The Housefinder," 3 D'Olier street. 23 C

PEMBROKE Township—£1,475, free of rent—Modern Semi-detached House, choice situation, 3 reception, 4 bedrooms, etc.; large garden.—Probert and McMahon, 132 Stephen's Green. 23 C

PART Cash—Newly erected House, Eaton road, Rathmines; 3 reception, bathroom, electric gas, gardens; remission of rates. Open every day. 27 F

RATHGAR (Southern aspect)—Spacious, comfortable House, orchard, tennis, greenhouses, garage, £1,400.—Albert MacArthur, "The Housefinder." 23 C

S.C.R.—Basementless, garage, bargain, £825; another, £750.—Jones, 10 Stephen's Green. 23 C

SEMI detached House for Sale, Upper Farrington Estate, Kimmage; drawingroom, diningroom, four bedrooms, electric light; large garden front and rear, garage. 23 C

SYDNEY Parade—Pretty Villa, £1,200; Park avenue, semi-detached, with garage, £1,050. Keys Albert MacArthur, "The Housefinder." 23 C

SANDYCOVE—Choice House, commanding beautiful view Dublin Bay. Key from Boag, 24 Main street, Blackrock. 23 D

SYDNEY Parade avenue—"Rowantree Lodge," imposing looking, Detached Residence, 3 reception rooms, 4 family bedrooms; large garden, garage; possession. Auction next Tuesday, 3rd June, at 188 Pearse street, Heron, Auctioneer. 23 C

SEMI detached Dwellinghouse for immediate Sale, Rona road, Glasnevin district, clear possession, 3 rooms, etc.—Westland Row. 27 F

SMALL House for Sale, tram line, sea views; desirable residence.—Wilmett's, Dalkey. 23 C

WELL built House, suitable flats. South side; part cash.—L 1304, this office. 27 F

7 ST. Vincent Street (off Berkeley road)—Nice House, most conveniently situated, containing 3 apartments, 2 pantries, new bath (h. and c.), circulating boiler, close range, copper cylinder and pipes, newly decorated, gas; ready for immediate occupation; unexpired term 340 years; adjusted yearly rent, £4 15/6. Apply Harris and Greene, Solicitors, 6 Lower Abbey street, Dublin. 23 C

£100 DOWN and £70 yearly, including insurance premium, purchases new House, 4½ Belgrove road, Clontarf; reduced rates; h.r. £8 8/-. Apply 11 Rathmines Park. 27 F

£800—ADJOINING Palmerston road, cheap "freehold" modern House.—Albert MacArthur, "The Housefinder." 23 C

£900—NEW House at Sutton; three bedrooms; ready for immediate occupation.—L 1328, this office. 27 F

HOUSES TO LET.

A FURNISHED House, 10 rooms, gardens, electric light, etc.; select. Phœnix Park road; £15 monthly.—L 1230, this office. 26 E

DRUMCONDRA—To Let, nine roomed House, furnished; e.l., bath, etc.; £140 per annum.—L 1031, this office. 27 C

FURNISHED House to Let, Palmerston road; 3 sitting-rooms, 4 bedrooms, maid's room, garage, telephone.—L 1291, this office.

FURNISHED House, 5 rooms, kitchen, bath; offers. Seen 85 Connaught street, Phibsborough. 27 D

HALF Furnished House to Let, bathroom; nice district, convenient tram, 'bus; 30/- weekly.—L 1054, this office. 23 C

TO Let or Sell, Cill Muire, Merrion Strand, overlooking Dublin Bay. Gentleman's semi-detached Residence; very long garden; moderate price. Open 3 to 5 daily.

SANDYMOUNT—Furnished House, beside sea, to Let for two months; garage; modern conveniences.—L 1325, this office. 27 F

TO Let, for 6 or 12 months, nicely Furnished House. View 10 a.m. to 12 a.m. Terms moderate.—10 Villiers road, Rathfarnham. 27 F

TO Let, 12 months, Furnished Bungalow House, Clontarf, £10 month; adults only.—L 1324, this office.

HOUSES AND LANDS.

GREAT SOUTHERN RAILWAYS.

TO LET

PLOT OF GROUND
(80' x 40')
OPPOSITE MARINE STATION HOTEL, BRAY.
SUITABLE SITE FOR A TEA PAVILION.

Proposals, stating rent, to be sent to the undersigned, so as to reach him not later than June 4th, 1930.

H. S. COE, Secretary.
Kingsbridge, Dublin

SHANKILL—Hall Flat of residence in own grounds; completely self-contained; garage, garden, use tennis court, £90 free; or Furnished for summer, £50, 4 months.—ARTHUR JONES and SON, Auctioneers, 10 Stephen's Green. 44645.

FOR SALE—TOWN OF NEWRY.

JEWELLER'S LOCK-UP SHOP,
with Tools, Fittings, Stock and Safe, as a Going Concern, consequent on owner's death. Good business attached. For particulars apply to THOMAS ELLIOTT, Solicitor, Newry.

EVENTS IN IRELAND are fully summarised in the "WEEKLY IRISH TIMES," with illustrations. Price Twopence.

SEA TRIPS AND TOURS.

HOLIDAYS ON THE SEA.

Pleasant Summer Ocean Trips at Reduced Rates. A Month on the sea (14 days either way) and a Week's Motor Tour through BEAUTIFUL JAMAICA, £60

Five Weeks Round Voyage to West Indies and Spanish Main, £50

FIRST-CLASS ONLY.

Regular Passenger Services to JAMAICA, BARBADOS, TRINIDAD, PANAMA, COSTA RICA, COLOMBIA, HONDURAS. Through Bookings to PACIFIC PORTS of Central, North and South America.

For full particulars apply to
ELDERS & FYFFES LIMITED
31 BOW STREET, W.C.2.

House and other Building and Engineering Plans, Prices, and Contracts.

See our Building and Reconstruction Page To-morrow.

HOUSES TO LET CONTINUED.

THINKING of Moving? Let Wallis's send their specially constructed Vans and careful, experienced Removers for your Furniture. They will do packing and everything to save you trouble. Low charges. Let us quote you. Send card or ring 45181.—John Wallis and Sons, 33 Bachelor's Walk, Dublin. 24 13

TO Let, Half House, Unfurnished, completely self contained, containing four rooms, large kitchenette, bathroom (geyser), w.c., electric light.—32 Upper Leeson street. 27 C

TO Let, South suburbs, near city, beautiful, detached, non basement two storey Residence, ten apartments, large garden, garage, etc.; rent £160 free. No agents. Address "Z 912, Residence," this office. 16 X

HOUSES WANTED.

ADVERTISER REQUIRES to Purchase a medium-sized modern HOUSE in South Dublin—Ballsbridge, Monkstown, or Merrion districts preferred. Willing to pay a good rent for one or two years, with option of purchase, if suitable.—L 1242, this office.

FURNISHED House Wanted, July, August, September, Rosebuck, Dundrum neighbourhood; 2 reception and 4 bedrooms, servant's room, bath, garden, etc.; excellent tenant. Full particulars to Battersby and Co., 39 Westmoreland street. 26 E

MODERN House and few acres Land Wanted.—L 960, this office. 22 C

PEMBROKE—Satisfactory tenant requires House; excellent references; £100 p.a.—Browne and Co., 37 Grafton street. 27 D

WANTED, small non basement House, South side; new house preferred; £800-£1,100.—L 1194, this office. 26 C

WANTED, Cottage, Furnished or Unfurnished, near city; must have good sized paddock.—L 1214, this office. 26 E

WANTED, small Unfurnished House or Half House, four or five rooms, moderate rent, 2 adults; suburbs or near Dublin.—L 1289, this office. 27 F

WANTED, Dundrum, Rathfarnham or Stillorgan district, Furnished detached House, bath, four bedrooms; tennis court if possible, for July and August.—L 1293, this office.

WANTED, Unfurnished House, about £60 free, good locality; good reference; 2d. tram city. Address "Z 1256, House," this office.

APARTMENTS TO LE..

DUBLIN AND DISTRICT

APARTMENTS Agency—Flats, Board Residence, Furnished Apartments.—Miss White, 25 Nassau street. 23 C

AT 40 Harrington street—Superior Furnished Apartments, bath. 23 C

A FURNISHED Bed-sittingroom, own cooker; also Bedroom.—117 Upper Leeson street. 23 C

AT 91 Upper Leeson street—Ladies or Gentlemen can have Full or Partial Board, select, comfortable; terms moderate. 27 F

AT 27 Northumberland road—Two large Rooms, partially furnished; gas cooker.

AT 53 Upper Leeson street—Superior Board Residence; quiet, comfortable, moderate; 'phone. 27 D

COMFORTABLE Home offered old Lady or Gentleman requiring kind attention and care.—L 1312, this office.

DUBLIN Service Flats, 28 Upper Pembroke street—Bed Sittingrooms and Suites, with private bathrooms; Restaurant. Also Furnished Flats, with kitchenettes; any period. 27 F

EXCLUSIVE Residence, Board, from 35/-, or Apartments; telephone.—Stanfield House, Strand, Sandymount. 26 E

FURNISHED Apartments, attendance, private house, detached, convenient to trams.—Aillawn, Terenure.

FURNISHED Apartments, suit two gentlemen; partial board; moderate.—121 Strand road, Sandymount. 26 E

FURNISHED Rooms, suitable teachers, business ladies; Board as required.—69 Eccles street. 27 F

GOOD Bed Sittingroom (front), Unfurnished, 12/- weekly, Ballsbridge district.—L 1346, this office.

APARTMENTS 10 LET CONTINUED

GUESTS received in fine country mansion, 4 miles from city, South side; all modern conveniences, electric light, garage, tennis, lovely grounds.—L 1220, this office. 26 E

LADY, private house, would take two Gentlemen, Partial Board (I.C.). Sandford.—B O 1134, Irish Times Branch Office, Rathmines.

TWO Gentlemen can have Large Room, separate beds, use of sittingroom, bath; electric light, etc.; excellent catering.—3 Pembroke road. 26 E

TWO Business Ladies can have comfortable Apartments, bath; no other boarders; moderate.—18 Norfolk road, Phibsboro'. 27 F

TWO gentlemen, dining out, can have Partial Board, £1 27/6 weekly, or Share large Bedroom (single beds), 25/-, in quiet, well furnished house; bath (h. and c.); good catering; S. C. road, Rialto.—L 1341, this office.

VERY comfortable Board Residence, good bedrooms; suit brothers or friends; late dinner; garage.—L 1311, this office.

VACANCY in Nurse's comfortable Home for delicate lady or gentleman; mental not objected to.—L 1235, this office. E

YOUNG Gentleman to share Room, 2 beds, in a comfortable, select home; good food, full or partial board; terms reasonable. Address "Z 1248, Apartments," this office. 27 F

99 STEPHEN'S Green—Sittingroom, with Double and Single Bedroom, cooking and attendance. 27 D

123 TRITONVILLE road, Sandymount—Large Double Bed Sittingroom, suit married couple or two friends; every convenience; moderate.

APARTMENTS WANTED.

GENTLEMAN requires Bedroom and private Sittingroom (furnished), partial board; permanent; South side preferred.—L 1285, this office.

GENTLEMAN requires comfortable Apartments, dining out, Terenure or Rathfarnham; garage required.—L 1320, this office.

GENTLEMAN requires single Room, Full Board, North side, convenient to Phœnix Park; state terms.—L 1349, this office.

FLATS TO LET.

ABOUT Moving? Let Wallis's send their specially constructed Vans and careful, experienced Removers for your Furniture. They will do packing and everything to save you trouble. Low charges. Let us quote you. Send card or ring 45181.—John Wallis and Sons, 33 Bachelor's Walk, Dublin. 24 13

ATTRACTIVE, self-contained, Furnished Flat to Let, immediate possession; dining and drawing rooms, two bedrooms, kitchen, and bathroom (h. and c.).—36 Belgrave road, Rathmines. 23 C

ATTRACTIVE, self-contained Flat, four rooms, kitchenette, garage, partly furnished, vicinity Ballsbridge.—L 1125, this office. 24 D

A WELL Furnished Flat, 6 St. Mary's road. 'Phone Ballsbridge 296. D

A LADY or two offered airy Unfurnished Rooms; excellent locality, South side; moderate.—L 1288, this office

ATTRACTIVE Hall Flat, Furnished, sittingroom, bedroom, kitchenette, electric light, bath; moderate. 45 Harrington street. 27 F

AT 22 Ely place—Unfurnished Drawingroom Flat, 3 rooms, kitchenette, bathroom, stove, electric light, £75 free. Seen 5 to 7; no children. 27 F

A NEWLY decorated Flat, electric light, bath; £48. 76 Westland Row. 27 F

A REALLY attractive Top Flat, 25 Herbert place; own hall door, splendid accommodation, modern conveniences. Apply Basement, No. 26. 27 D

ATTRACTIVE Flat, 26 Herbert place; self contained, all on one floor. Apply Basement. 27 D

AT Ashbrook House, Sallymount avenue, Leeson Park—self contained Flat, own hall door, three rooms, bathroom and kitchenette; garage. 27 F

BEAUTIFUL Unfurnished Flat, Ginsevin. Seen 6 to 10 evenings, 1a Lindsay road. 26 E

CLEAN, sound—Charming Furnished Flat, 4 rooms, bath, piano, summer months, £10 monthly.—Arthur Jones, 10 Stephen's Green. 26 E

COMFORTABLE Furnished Flat, sittingroom, bedroom, kitchenette, use bathroom, separate gas meter; moderate.—78 Hollybank road, Drumcondra. 26

FLAT, Unfurnished, three rooms; 25/-. Per week; South side.—L 1198, this office. 26 E

FURNISHED Drawingroom Flat, Pembroke road; phone, garage; July, August, 35/- weekly.—L 1212, this office. 26 E

FURNISHED Top Flat, self-contained, own gate; telephone, garage.—39 Lower Baggot street.

FURNISHED Flat, 3 rooms, kitchenette, all conveniences; also Basement; adults.—69 Eccles street. 27 F

FURNISHED, sunny Flat, 2 bedrooms, sittingroom, kitchenette, electric; Pembroke.—L 1334, this office.

HALL Flat in Lower Leeson street, sittingroom, bedroom, bathroom, maid's room, kitchenette, use of garden, electric light, telephone; six months or longer; now vacant.—L 1333, this office. 27 D

LOCK-UP Furnished Flat, 3 rooms and kitchenette, at Sandycove; to be seen by appointment.—L 1344, this office. 26 E

MERRION square—Unfurnished, Top Flat, 4 rooms, kitchenette, bath, superior house. Also Furnished Drawingroom Flat, own halldoor.—Etchingham and Co., 11 Lower Baggot street. 26 E

PARTLY Furnished Flat to Let; adults only. 26 Holybrook road, Clontarf. F

RESIDENTIAL self contained Flats, unfurnished and furnished, for Letting, city and suburbs.—Prim Bros., Dawson street. 24 E

RATHGAR—Attractive Furnished Flat, large, sunny rooms, garden, electricity and gas (adults only), 25/- weekly.—L 1357, this office. 27 E

TO Let, very nice Furnished Flat, North Circular road; rent 22/-; every convenience.—L 1231, this office. 26 C

TO Let Unfurnished Bedroom Flats, Merrion square.—L 1208, this office. 26 E

UNFURNISHED and a Furnished Flat to Let, also Garage; can be seen by appointment, North C. road. Address "Z 1206, Flat," this office. 25 E

UNFURNISHED self-contained Drawingroom Flat, four rooms, kitchen and bathroom.—19 Pembroke road. 27 F

24 FITZWILLIAM Place—Half Flat, furnished or unfurnished, self contained. 'Phone 23 C

46 UPPER Mount street—Unfurnished Drawingroom Flat, 3 rooms. Seen 2-4. 26 A

25/- WEEKLY—Unfurnished self contained Flat, 3 rooms, Upper Mount street. Apply 558 Ballsbridge, or 188, Irish Times Branch Office, Baggot street Bridge. 27 F

FLATS WANTED.

FLAT, 3 or 4 rooms, city or suburbs, must be self contained, £80 to £100 p.a.—Browne and Co., 37 Grafton street. 27 D

WANTED, well Furnished Flat by two coloured students and a sister, £10-£12 inclusive, in close proximity to the National University.—Apply Porter, University College, Earlsfort terrace. 27 F

SEASIDE AND COUNTRY.

HOUSES TO LET AND WANTED.

AT Wicklow, near Brittas Bay—Charming Country Residence to Let for June and July, furnished; stands in nice grounds; convenient to lovely bathing; rents 15 guineas and 20 guineas respectively. Apply Probert and McMahon, 132 Stephen's Green. 23 C

AT Foxrock—Charming Detached Bungalow, close to golf links, to Let, Furnished, £15 monthly; large garden and garage. Apply Probert and McMahon, 132 Stephen's Green. 23 C

A SMALL, unfurnished House in private grounds near Bray; lovely views; high situation; electric light, bath; only few ladies or retired couple.—Vaughan, St. Valerie. 23 C

AT Mount Auburn, Kilmacud, detached House, standing in own grounds. Also Garage, Rugland. Seen 25 Eleanor road. 23 C

AT Foxrock—To Let, June, July, well Furnished House; three reception, six bedrooms, two bathrooms, tennis, garage. Address "Z 1205, House," this office. 24 D

A NICELY situated Furnished House at Greystones, detached and compact, from June or longer; moderate rent to careful tenants. Apply to Henry and son, 11 Molesworth street. 26 E

A NICE House, with good garden, three months from July; Dundrum, Stillorgan, Foxrock; two ladies.—5 Ailesbury road.

BALLOW—to Let, August and September, 6 roomed House; close to sea; tennis. Apply, c/o Miss Gallagher. 27 F

BEAUCHIEFIELD, Marine road, Greystones, entire House; two reception, five bedrooms, servant's room, two bathrooms, phone, garage, to Let, furnished, August 40 guineas. Apply Garvey and Good, Greystones. 26. 23 C

BRAY—Bungalow to Let for June. Address "Z 1191, Bungalow," this office. 23 C

BEST part Bray, 3 minutes sea, Furnished House, 5 bedrooms, electric light, gas cooker, garage, 'phone. Bray 87. Sydenham Villas. 23 D

BUNGALOW—Rush, summer months; four bedrooms, bathroom (h. and c.), own water.—Draper, Rathfarnham. 24 D

BRAY—Charming new 6-roomed Bungalow, Furnished, for June £15, July £23, August £25; all modern conveniences, fenced garden. Apply "Z 1051, Bungalow," this office. 21 C

BAILY—Furnished House for one month, from July 16th.—194, Irish Times Branch Office, Baggot street Bridge. 26 E

BRAY—Furnished House to Let, August, near sea; seven apartments; moderate.—2 Duncairn avenue.

BRAY—Wanted, July, two roomed Cottage or double bedded Room, with gas cooker; state terms.—L 1278, this office. 27 F

BRAY—Furnished House to Let, every convenience, garage; June to August.—Glencairn, Novara Avenue, Bray. 27 F

BUNGALOW to Let, July, September, near Meeting of the Waters, Wicklow. Particulars, Twiss, Foxrock. 27 F

CHARMING Furnished Bungalow to Let, July and August; private woods; absolute quiet; 3 minutes from bus; North Wexford. Address "Z 1186, Bungalow," this office. 23 C

CONNEMARA—To Let, July only, Furnished House, near lovely strand, mountains and lakes; rent £25. Address "Z 1233, House," this office. 26 E

COUNTY Kildare—Residence to Let, near the Curragh, medium size, all modern conveniences, nice entrance and gate lodge, large yard and stabling, grounds and garden, perfect order, with or without grazing if required. Terms moderate. For full particulars orders to view, etc., apply to Denis Brennan and Son, M.I.A.A., Auctioneers, etc., Kilcullen, Co. Kildare.

DALKEY—To Let for July and August, or August and September, well Furnished detached House, 6 bedrooms, 3 reception, electric light tennis court, private bathing.—L 1206, this office. 26 E

DALKEY—Detached Residence, beautifully Furnished, 2 acres lovely grounds, charming views, tennis, etc., garage, to Let, July or August.—L 1353, this office. 27 X

EDENVALE, Clifden, Connemara—Bungalow, right front of Clifden Bay, large hall, 3 reception and 4 bedrooms, maid's room, bath (h. and c.) etc., garage, good bathing and boating, lake fishing (brown and white trout). To be Let for June and July.—W. G. Lougheed, F.N.A.A., Eyre square, Galway. 26 F

FURNISHED House Wanted, July, August; Howth, Sutton, Portmarnock or Killiney; 4 bedrooms, tennis and telephone preferred; state terms.—L 1292, this office.

FURNISHED Bungalow to Let, two reception, three bedrooms, garden, garage; any term.—Browne, Leoville, Bernhill road, Dalkey.

GREYSTONES (Burnaby)—Attractive Villa, well Furnished, July, August; overlooking sea, close rail, golf; 3 reception rooms, 6 bedrooms, bath, electric light, wireless, etc.; £27 monthly.—McCullagh, Latouche road, Greystones. 23 C

GREYSTONES—Furnished House to Let, Summer or term.—Frank McCullagh, House Agent. 23 C

GREYSTONES—Detached House to Let, Furnished, sea front; June £12, July £25, September £15. L 1075, this office. 27 C

GREYSTONES—Furnished Houses for June. Apply to Rochfort Doyle, House Agent, Greystones. Phone 32. 26 E

GREYSTONES—Bungalow to Let (3 apartments), June, etc. Apply Young, Rivervale. 26 E

GREYSTONES—Furnished, near sea, train, churches, two sittingrooms, three bedrooms, all conveniences; July and August, £63; good garden; no children. Address "Z 1240, House," this office. 27 D

GREYSTONES—Beside station, beach, links, 4 bed, 2 sitting, every convenience, June, £10.—L 1350, this office. 27 F

HOWTH—Furnished Detached Residence to Let for July, August, and September, standing on 2 acres, in nice situation; 3 reception and 7 bedrooms, maid's room, bath, etc.; garden and garage; moderate rent for three months. Particulars from Battersby and Co., 39 Westmoreland street. 26 E

HOUSE to Let, Furnished, by the sea, for June, July, September months. Apply R. H. Tomkins, Glynn, Co. Wexford. 26 E

HOUSE near sandy beach Wanted for August; 3 bedrooms, tennis court, bathing; state terms.—L 1219, this office. 26 E

HOWTH—Furnished House to Let from 1st July; 5 bedroo